

LEGEND

- (000) RECORD DISTANCE AND BEARING AS NOTED
- CS#P-49-B EDWARDS' 1978 SURVEY FOR PECK
- CS#J-104-A WAYNE HARRIS CO. INC. (KRUMBEIN), 1975 SURVEY FOR PERKINS
- CS#96-120-C ROBERTS' 1996 SURVEY FOR GARY & WYNELL ROBERTS
- FOUND 5/8" IRON REBAR WITH UNREADABLE PLASTIC CAP.
- SET 5/8" X 30" REBAR WITH YELLOW PLASTIC CAP MARKED PLS 2627
- C-E 1/16; 1" O.D. X 30" G.I.P. WITH REMNANTS OF YELLOW PLASTIC CAP MARKED PLS 2627
- RIGHT-OF-WAY LINE

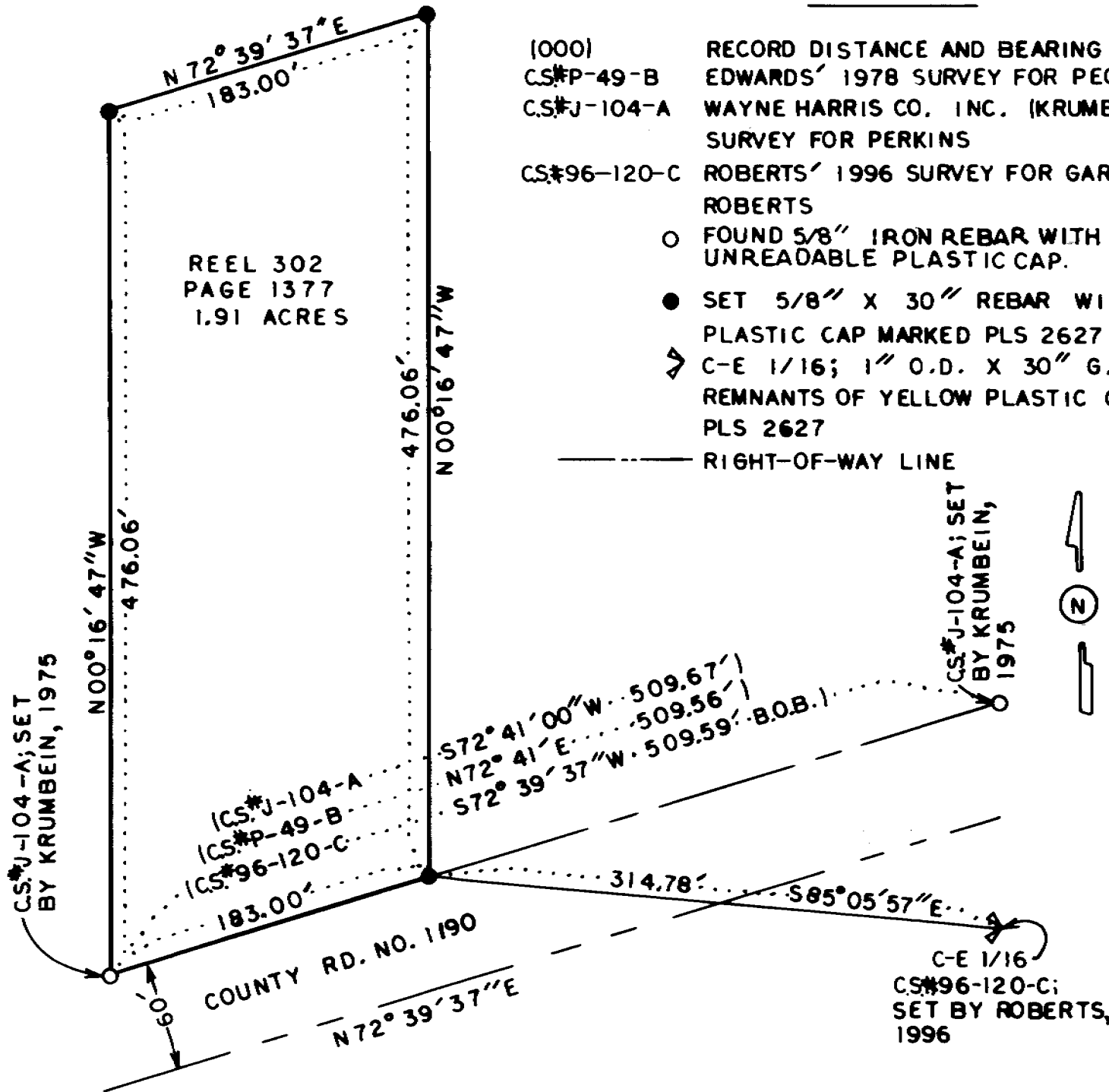

NARRATIVE OF SURVEY

THE PURPOSE OF THIS SURVEY WAS TO MONUMENT THE CORNERS OF THE PARCEL DESCRIBED IN REEL 302 PAGE 1377 CONVEYED TO VIRGINIA E. PERKINS & FRANCES ELAINE CONEY.

BEARINGS WERE BASED ON THE CS#96-120-C ALONG THE NORTHERLY RIGHT-OF-WAY LINE BEING N 72° 39' 37" E AS SHOWN, ON COUNTY ROAD NO. 1190.

REGISTERED
PROFESSIONAL
LAND SURVEYOR

Gary R. Roberts
OREGON
JULY 20, 1993
GARY R. ROBERTS
2627

RENEWS 12-31-98

RECEIVED BY

Umatilla County Surveyor

Date 3-97

Rec'd By KK

No. 97-44-A

MAP OF SURVEY FOR VIRGINIA E. PERKINS

LOCATED IN THE S.W. 1/4 OF THE N.E. 1/4 AND THE N.W. 1/4 OF THE S.E. 1/4 OF SECTION 7, T.4 N., R. 29 E.W.M.

GARY R. ROBERTS SURVEYING
RT. 5 BOX 5176, HERMISTON, OR 97838
TELEPHONE: (541) 567-7770

SCALE 1" = 80'

DRAWN BY: NELL ROBERTS MAR. 1997

97-44-A