

NARRATIVE:

The purpose of this survey is to stake the East line of lot 4, Block "G" as stipulated in a sales agreement.

I surveyed Lots 1 through 4 in a 1993 survey for Darwin White Co. This survey and the bearings are based on that 1993 survey.

REGISTERED
PROFESSIONAL
LAND SURVEYOR

G. Dennis Edwards

OREGON
JULY 16, 1971
G. DENNIS EDWARDS
951
RENEWS 12/31/97

LEGEND:

- Found 5/8" rebar. Set by Me in 1993 survey for Darwin White Co., unless noted otherwise.
- Set 5/8" x 30" rebar with plastic cap #951.
- (000) of Record. Plat of "HERMISTON ORCHARDS," by Geary Kimbrell in 1909.

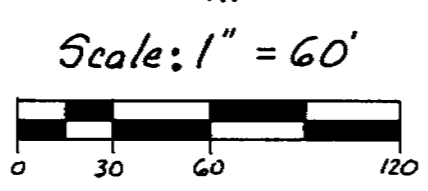
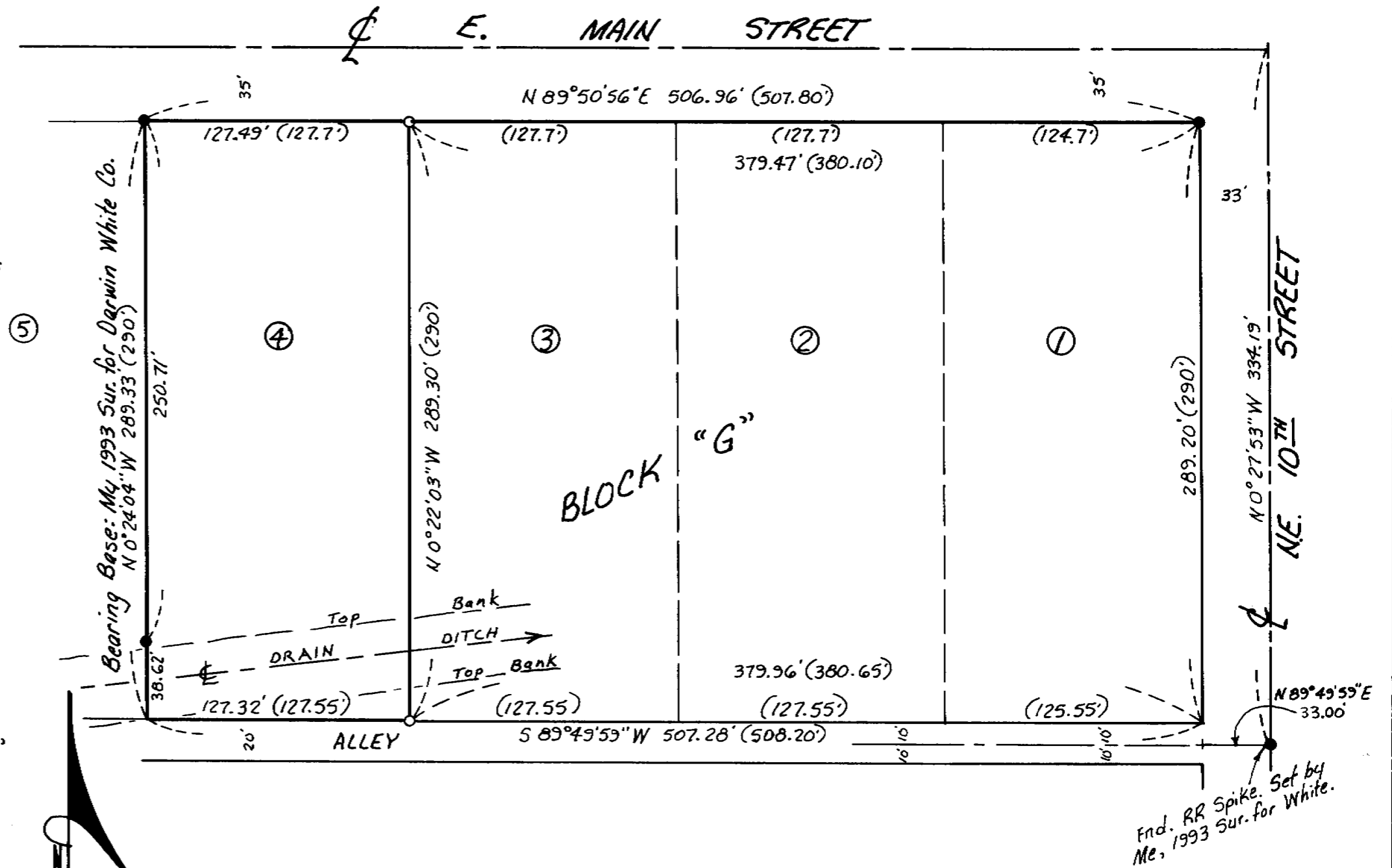

RECEIVED BY
Umatilla County Surveyor
Date 01-97
Esd'd by KK
No. 97-05-A

IN NE 1/4 SE 1/4 SEC. 11, T4N, R2BE, W.M. UMATILLA CO., OREGON

Survey for LOUARELLI c/o Schroth Realty
In Block "G", "HERMISTON ORCHARDS,"
City of Hermiston, Umatilla County, Oregon
8/12/96 Job #59210074-A
Edwards Surveying P.O. Box 763
541-567-3336 Hermiston, Oregon 97838

97-05-A