

# SHENANDOAH ESTATES

## IN S.W. 1/4 S.E. 1/4 Sec. 28, T. 2 N. R. 33 E.

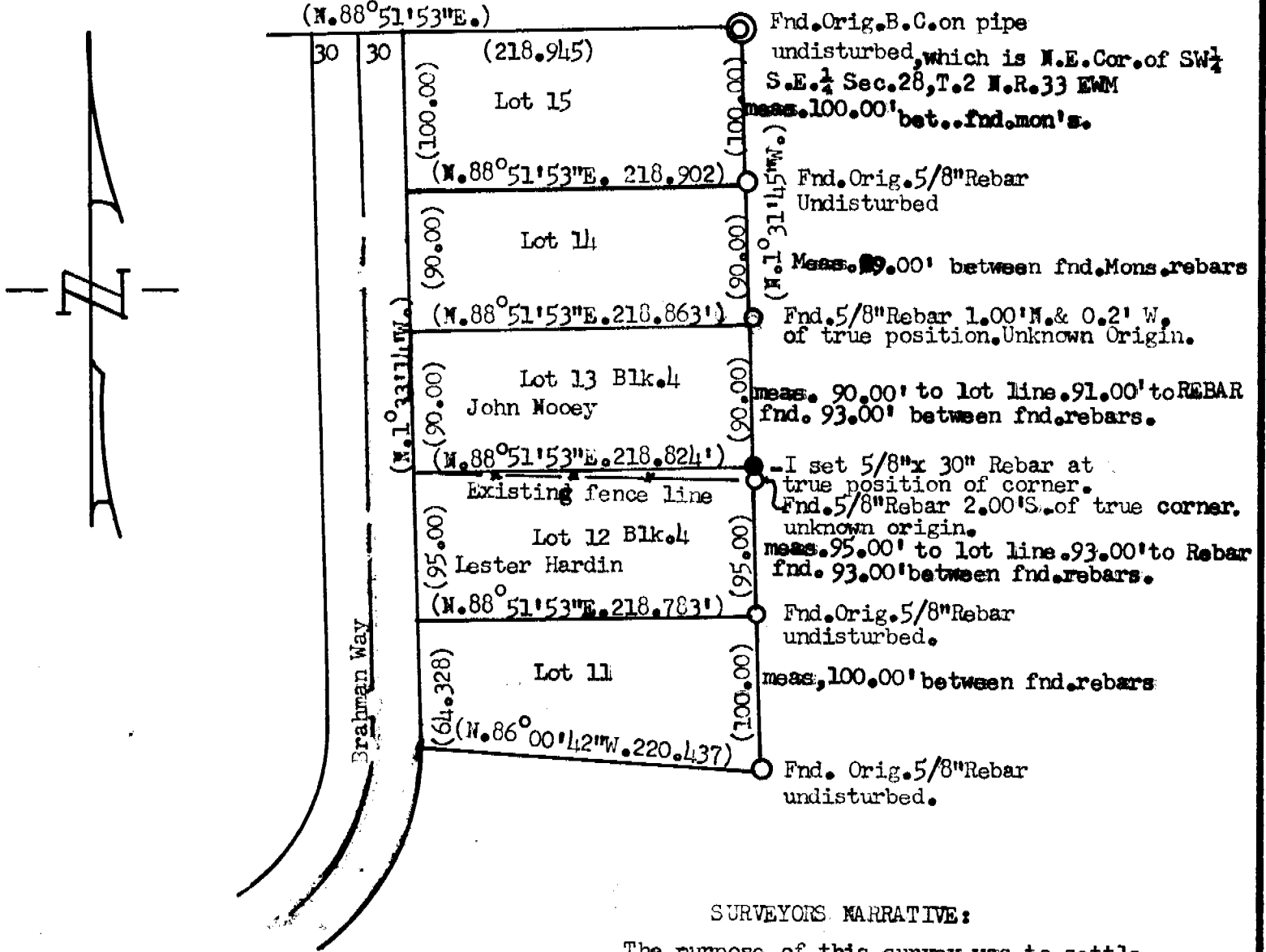

**SURVEYORS NARRATIVE:**

The purpose of this survey was to settle a property line dispute between Les Hardin and John Nocey

**BASIS OF BEARINGS:** I used the East line of Block 4 as (N.1°31'45\"/>

**LEGEND**

- Indicates Monuments found as noted
- Set 5/8\"/>

(XXXXXX) Dimensions of record.

**RECEIVED BY**

Grant County Surveyor  
 Date: 10-96  
 Initials: KK  
 No. 96-163-A

**REGISTERED  
OREGON  
LAND SURVEYOR**

*Ralph P. Thompson*

MAY 13, 1968  
**RALPH P. THOMPSON  
506**

Renews 6-30-98

Ralph P. Thompson Professional Land Surveyor P.O. Box 1082 Pendleton, Oregon 97801 Ph. 541-276-2696		<b>PROPERTY SURVEY</b> For Lester Hardin 234 Brahman Way Pendleton, Oregon 97801  Surveyed the N.E. Corner of Lot 12 Blk. 4 of Shenandoah Estates. In the SW 1/4 SE 1/4 Sec 28, T. 2 N. R. 33 E.W.M
Date: 7-31-96	Scale: 1"=100'	
Drwn. by R.P.T.		

96-163-A