

# PROPERTY LINE ADJUSTMENT

C114 COR.  
FND 2" BC  
SEC 21, T 2 N R 32 E NM

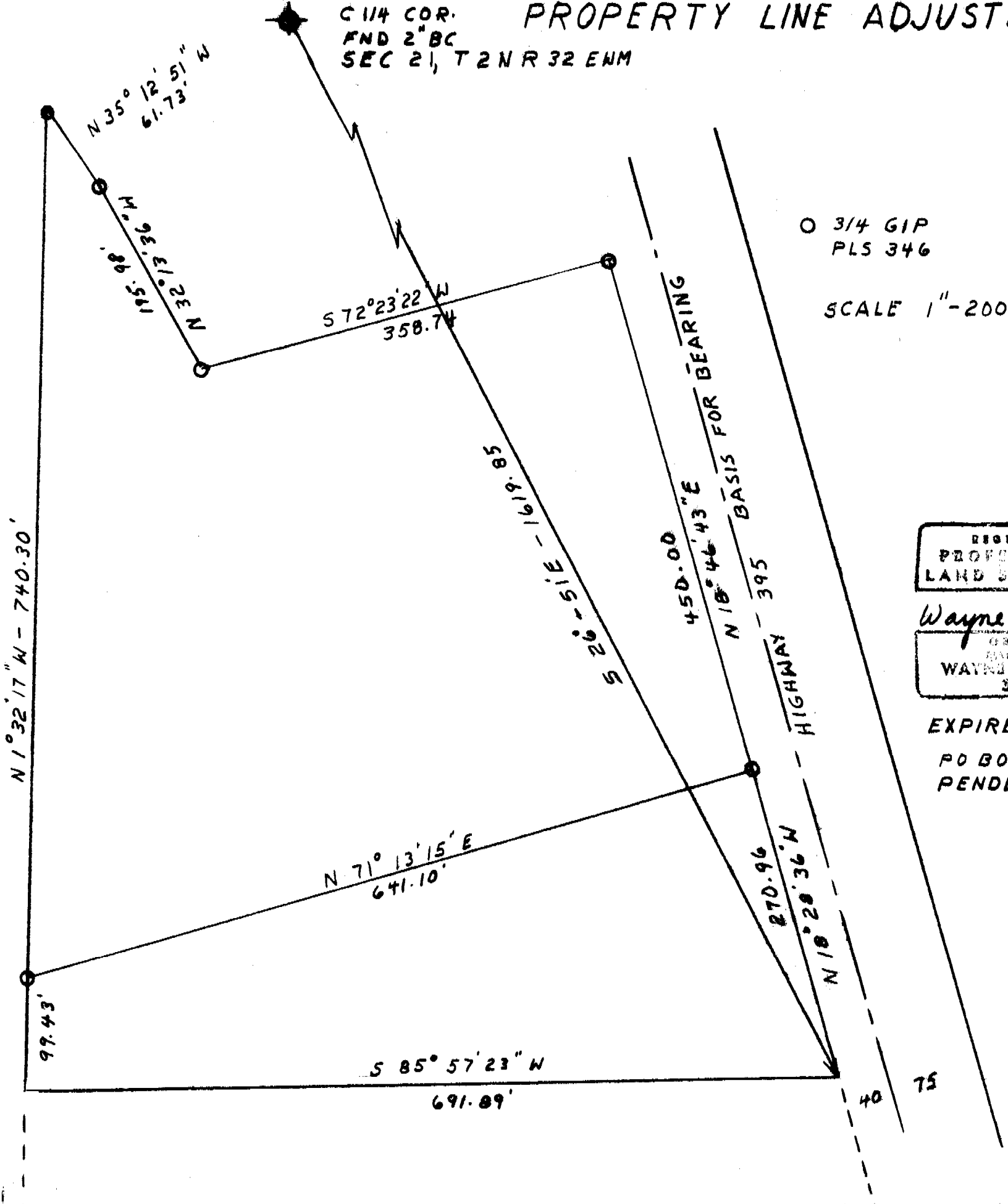

○ 3/4 GIP  
PLS 346

SCALE 1" = 200'

REGISTERED  
PROFESSIONAL  
LAND SURVEYOR

*Wayne O Harris*

OREGON  
MAY 6, 1933  
WAYNE O. HARRIS  
346

EXPIRES 6-30-97

PO BOX 566  
PENDLETON ORE.

**NARRATIVE;**

The purpose of this this survey was to adjust the boundry of T.L 900. I located the center 1/4 corner of section 21 and ran South 26 51' East a distance of 1619.85 feet as called for in the deed. This coincided reasonably well with the westerly boundry of Highway 395. I then ran North 18 28' 36" West distance of 270.96 feet to a point on said westerly boundry. I then ran South 71 13' 15" West a distance of 641.10 feet to a point on the North-South centerline of section 21.

**DESCRIPTION:**

Commenmcng at the center 1/4 Corner of Section 21, Township 2 North, Range 32 East of the Willamette Meridian and running; thence South 26 51' East a distance of 1619.85 feet to the true point of beginning for this description; thence North 18 28' 36" West a distance of 270.96 feet along the westerly right of way line of State Highway 395; thence South 71 13' 15" West a distance of 641.10 feet to a point on the North-South Centerline of said section 21; thence South 1 32' 17" East a distance of 99.43 feet; thence North 85 57' 23" East a distance of 691.89 feet and consisting of 2.78 acres.

All being in the County of Umatilla, State of Oregon.

SWEET

FILE 17N  
DWG #  
9616