

**SURVEY OF TAX LOT 2200
IN SE 1/4 SE 1/4 SECTION 2, T.5 N, R.35 E.,
W.M., UMATILLA COUNTY, OREGON
City of MILTON-FREEWATER**

LEGEND

- ⊙ = Found 5/8" I.R./Alum. Cap (C.S.#82-130-A)
- = " " " " (M-P#1995-12)
- = " " /no cap (C.S.#82-130-A)
- = Found Spike & DE HAVEN STREET
- = Found RR Sp./Punch hole in & St.

BASIS OF BEARINGS: C.S., M-P.#1995-12

SCALE: 1" = 30 FT

DATE: 9-4-95

SURVEYED FOR: NITA STOCKE (Valley Properties)
311 S. Main St., Milton-Freewater, Or. 97862

SURVEYED BY: PHILIP J. LARSON
307 SE 12th Ave.
Milton-Freewater, Or. 97862
Ph. 503) 938-4727

NARRATIVE

The purpose of this survey was to locate and, or, re-establish the boundaries and corners of Tax Lot 2200 in the SE 1/4 SE 1/4 of Section 2, T.5 N., R.35 E., W.M. in the City of Milton-Freewater, Umatilla County, Oregon.

The property had previously been surveyed in C.S.#82-130-A and a portion of the south line was surveyed in C.S. M-P 1995-12. I utilized this last stated survey for my basis of bearings.

At the northeast corner I found the iron rod badly bent but I was able to determine the original location fairly precisely and set a new 5/8" I.R./plastic cap with No. 15474 in same hole.

The deed dimensions as noted in DEED on Roll 91-Pg. 1725 are noted in parenthesis.

A red stake was firmly set by each corner.

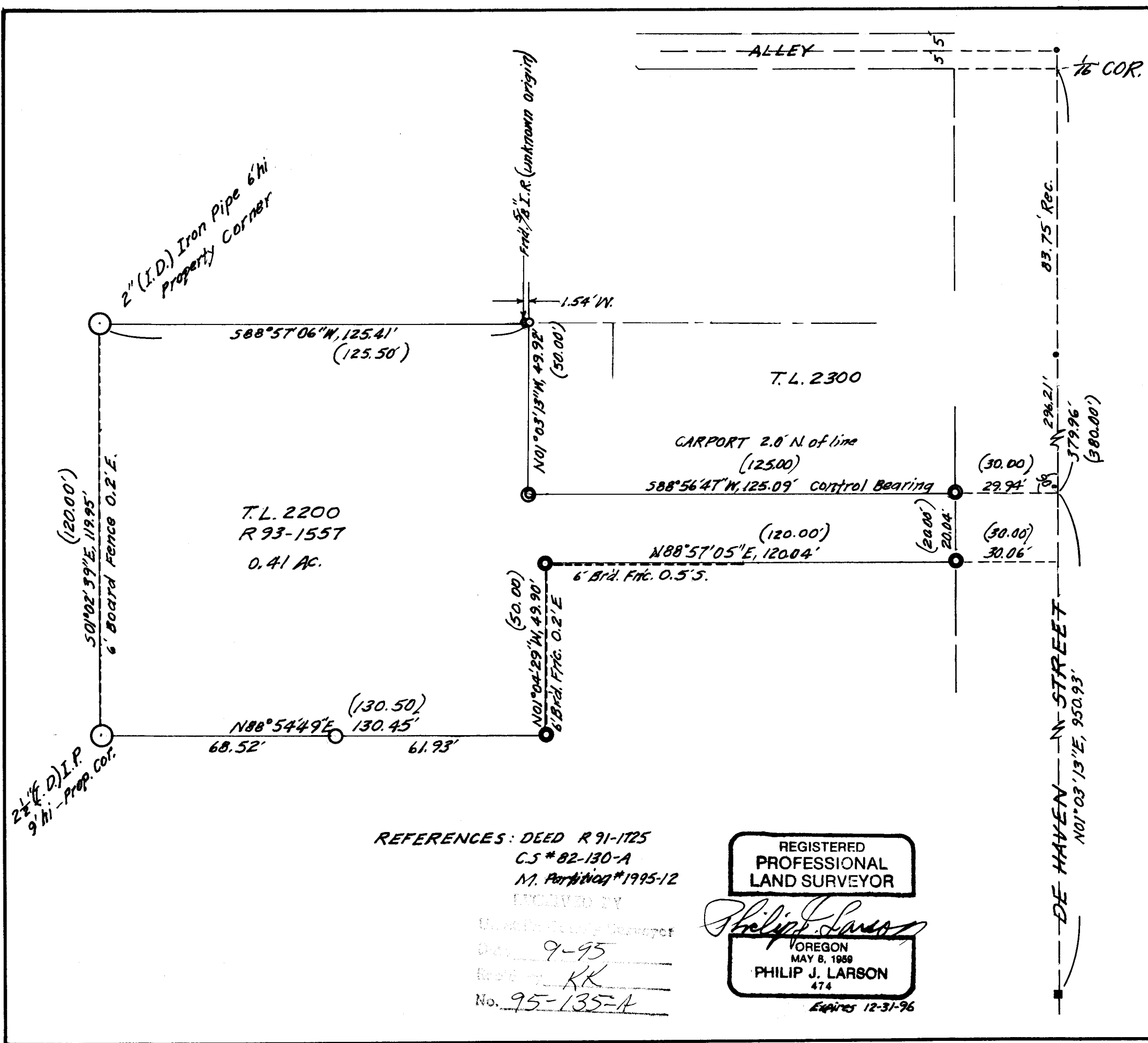

REFERENCES: DEED R 91-1725
C.S.#82-130-A
M. Partition#1995-12

RECEIVED BY
Milton-Freewater, Oregon
Date: 9-95
By: KK
No. 95-135-A

REGISTERED
PROFESSIONAL
LAND SURVEYOR

Philip J. Larson
OREGON
MAY 8, 1969
PHILIP J. LARSON
474
Expires 12-31-96

95-135-A