

NARRATIVE: The purpose of this survey is to locate the corners of a parcel of land described in deeds recorded on R 118, P 1064 & R 115 P 1065. The bearings are based on the plat of OMAN ADD which shows a survey of the SW 1/4 of Sec. 10.

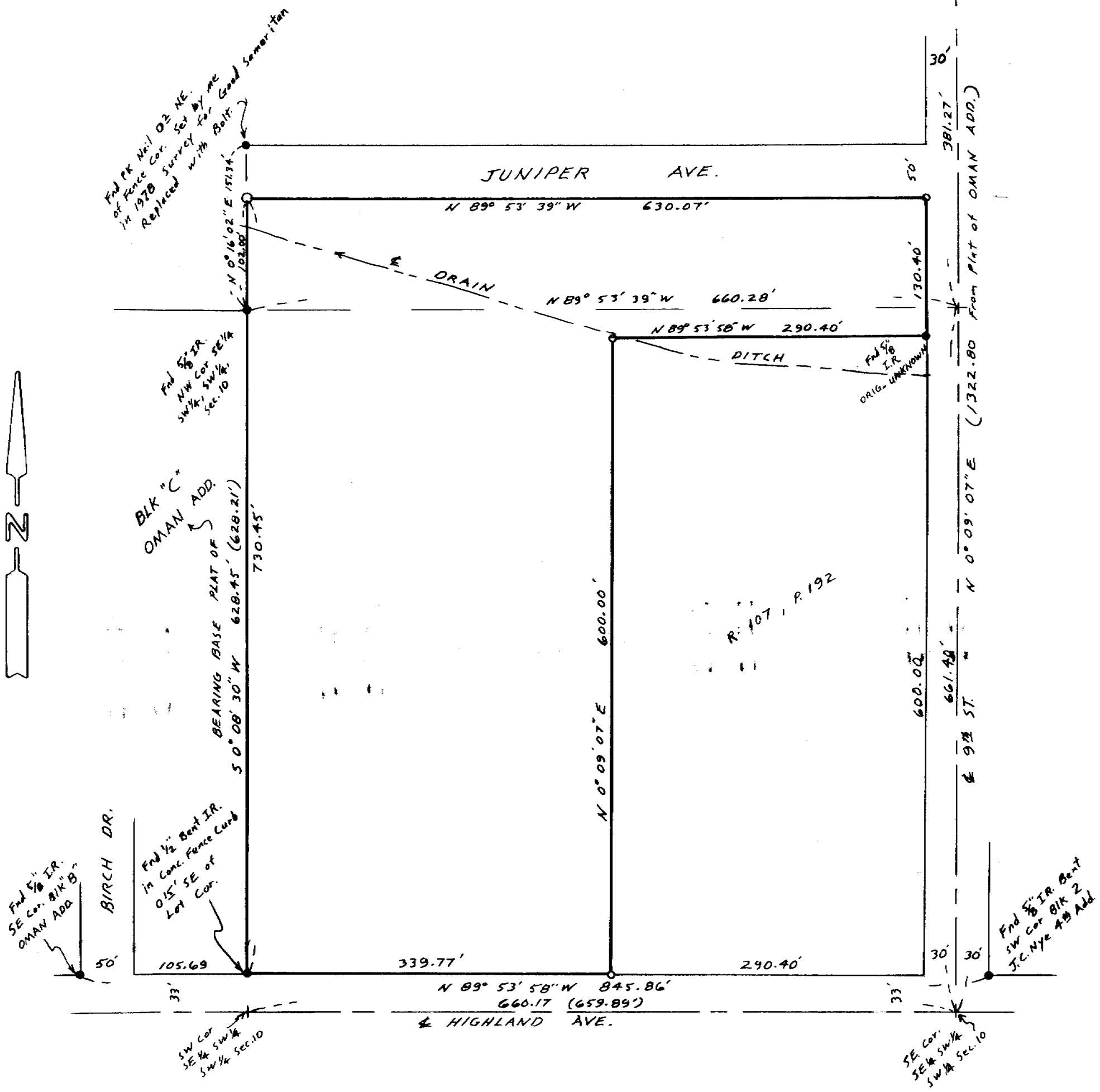

Scale: 1" = 100'

- MONUMENTS FND.
 - 1/2" x 24" I.R. set with Alum tag stamped 951
- (000) of record

RECEIVED BY
 Umatilla Co. Surveyor
 Date: 4-95
 Rec'd by: KK
 No. 95-51-A

REGISTERED PROFESSIONAL LAND SURVEYOR
G. Dennis Edwards
OREGON
 JULY 16, 1971
G. DENNIS EDWARDS
 951

SURVEY FOR CASPER DEVELOPMENT
 IN SW 1/4 SW 1/4 Sec 10, T4N, R28E, W.M. UMATILLA CO., OREGON
 10/27/84 Job # 8410082
EDWARDS SURVEYING P.O. Box 763
 567-3336 HERMISTON, OREGON

95-51-A