

Scale: 1" = 100'

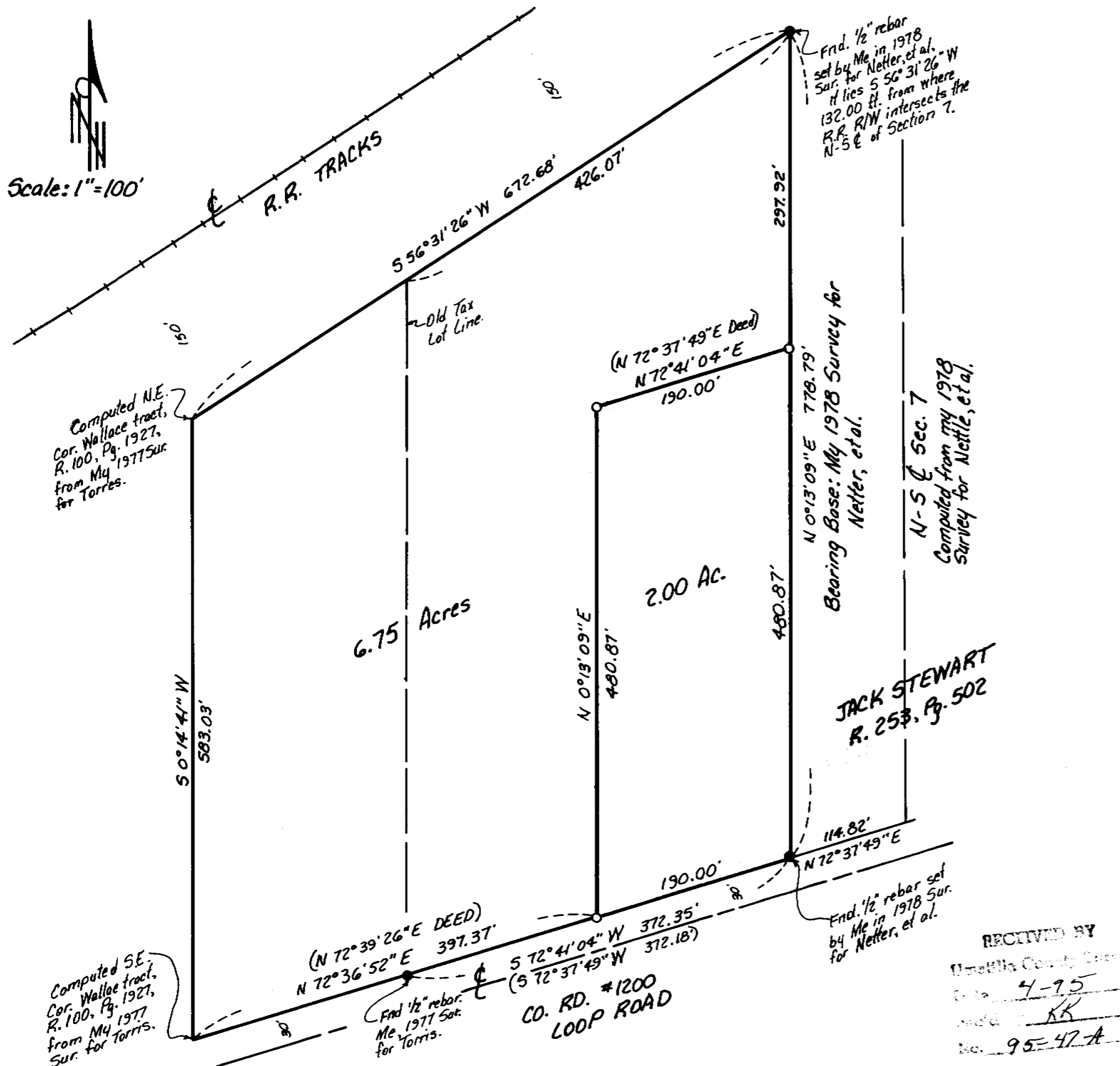

NARRATIVE:

The purpose of this survey is to do a boundary line adjustment of two tax lots (*100 and *200, 4N 29 07C). Described in Deed to Wallace, Reel 100, Page 1927, excepting that portion belonging to Stewart, Reel 253, Page 502. The resulting tax lots will be a 6.75 acre parcel and a 2.00 acre parcel which will transfer title. I surveyed the West line of said Wallace tract in a 1977 survey for Torres and the East line in a 1978 survey for Netter, et al. The bearings and this survey are based on said 1978 Netter survey.

REGISTERED PROFESSIONAL LAND SURVEYOR
L. Dennis Edwards
 OREGON
 JULY 16 1971
 G. DENNIS EDWARDS
 951
 RENEWS 12/31/76

LEGEND:

- Found monuments, as noted.
- Set 5/8" x 30" rebar with plastic cap #951.
- (ooo) of Record. My 1978 Survey for Netter, et al.

RECEIVED BY
 Umatilla County Clerk
 Date 4-95
 Paid KK
 No. 95-47-A

Survey for DON WALLACE & DOUG JONES
 In W 1/2 Section 7, T4N, R29E, W.M.,
 Umatilla County, Oregon
 10/20/94 Job #59410105
 Edwards Surveying P.O. Box 763
 503-567-3336 Hermiston, Oregon 97838

95-47-A