

STATE HWY. #730



Scale: 1" = 200'

Fnd. 2" O.D. I. Pipe with brass plug. Thompson, Date unknown.

T5N R27E
1/4 S 15
5 22

30 ft. Easement. Bk. 292, Pg. 374

NARRATIVE:

The purpose of this survey is to stake the East line of the Northwest Quarter of Section 22 so a new fence can be built and to show where a 30 foot road easement lies. Said easement was reserved by Kenney in a Deed, (Book 292, Page 374), to Riker over an "existing" 30 foot roadway running parallel to the East line of the Northeast Quarter of the Northwest Quarter of said Section 22. That roadway ends about where I indicate on my map. I surveyed the East line of the Northwest Quarter in a 1977 survey for Swanson.

Bearing Base: My 1977 Sur. for Swanson.
N 0° 05' 26" E 1835.28'

Approx. end of existing roadway.

House: 128' from prop. line.

C. N 1/4 Cor. Sec. 22. computed from My 1977 Survey for Swanson.

35' Easement

S 78° 39' 30" W

REGISTERED PROFESSIONAL LAND SURVEYOR

G. Dennis Edwards

OREGON
JULY 18, 1971
G. DENNIS EDWARDS
951

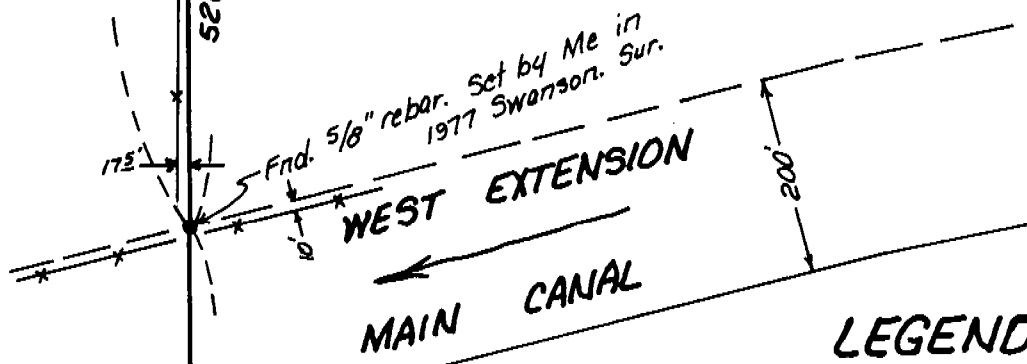

LEGEND:

- Found monuments, as noted.
- Set 5/8" x 30" rebar with plastic cap #951.
- (ooo) of Record. My 1977 Survey for Swanson.

Loc. C 1/4 Cor. Sec. 22 computed from My 1977 Survey for Swanson.

RECEIVED BY
Umatilla County Surveyors
Date 4-94
Rec'd By KE
No. 94-35A

Survey for RANDY FREE
In N 1/2 Section 22, T5N, R27E, W. M.,
Umatilla County, Oregon
3/8/94 Job #59312099
Edwards Surveying P.O. Box 763
503-567-3336 Hermiston, OR. 97838