

LEGEND

- --- Set 5/8" X 30" Rebar Pin
With red Plastic Cap w/ L.S. 1333
- --- Found 10" Spike 1/4 Cor.
See # 89-40-B
- ⊙ --- Found Brass Cap
as shown
- ⊙ --- Found 5/8" Pin Stake

Scale: 1" = 400'
Date: Jan. 19, 1994

NARRATIVE

The purpose of this survey was to monument the property corners of tax lots 500, 600, 700, 800, 900, 1200, 1300, 1400, 1500, 1600 and 1700 on Assessor's Map # 2N-33-29D Umatilla County, State of Oregon. Survey references used are county # 88-1-A, # 89-40-B and 89-50-B all recorded in the County Surveyors records. Monuments found and used are as shown on this map. I am also noting the centerline of the 20ft. wide paved Co. Rd. 933 (Loyde Rd.) starts north from Co. Rd 936 on S. line of sec. 29 is centered in the 50 ft. right of way to N. and goes N. in a straight line; and at a 1/4 mile is 49.5 ft east of the center line of the right of way. in the south.

RECEIVED BY

Umatilla County Surveyor
Date: 1-94
By: [Signature]
No. 94-04-1

REGISTERED PROFESSIONAL LAND SURVEYOR

Donald L. Staebler

CELESTIN
DONALD L. STAEBLER
#1333

Monumentation Survey
in S.E. 1/4 of section 29
T2N, R33E.W.M. FOR
Dave Umbarger

Donald L. Staebler
Engineer - Surveyor
1532 S.W. 41 ST.
Pendleton, Ore. 97801
PH 276-7166

94-04-A

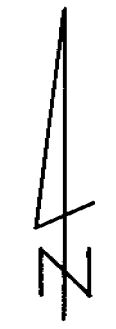
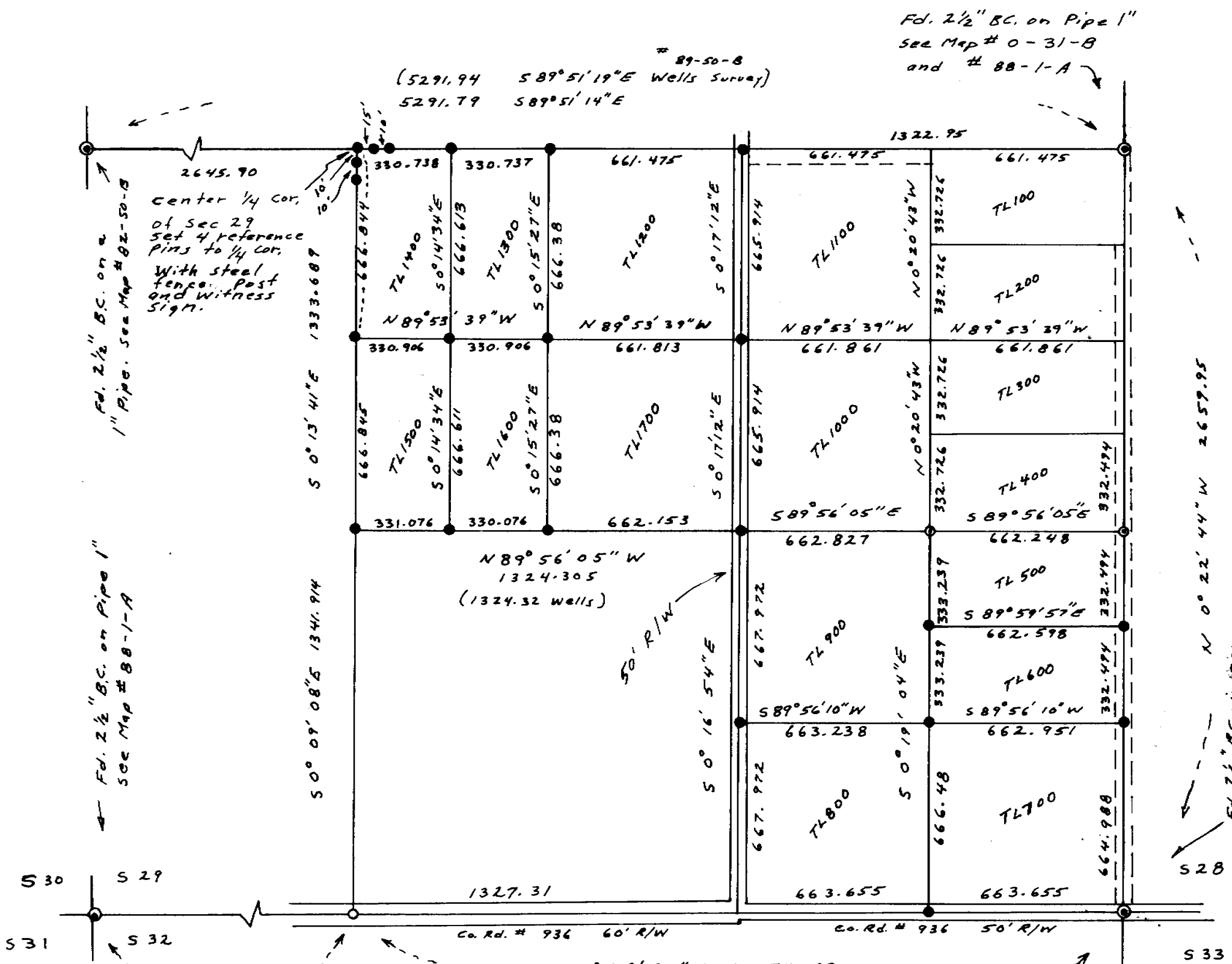

center 1/4 cor. of Sec 29 set 4 reference pins to 1/4 cor. With steel fence post and witness sign.

Fd. 2 1/2" B.C. on Pipe 1" See Map # 88-1-A

N 89° 50' 16" W 2649.60
(N 89° 50' 21" W 2649.62 Wells Survey # 89-40-B)

89-50-B
(5291.94 S 89° 51' 19" E Wells Survey)
5291.79 S 89° 51' 14" E

Fd. 2 1/2" B.C. on Pipe 1" See Map # 0-31-B and # 88-1-A

N 0° 22' 44" W 2657.95
Fd. 2 1/2" B.C. in Conc. See Map # 22-B

N 89° 48' 25" E 2654.62
(N 89° 48' 19" E 2654.64 Wells Survey) # 89-40-B