

NARRATIVE:

The purpose of this survey is to stake the South line of Carol Johnson's parcel described on R. 145, Page 11, to see where the fences lie. I set the North corners of Johnson's parcel in an April 1993 survey for Gregory & Cook. I set the South corners of said Johnson's parcel by retracing a 1979 survey I did for Beck and Duff.

Survey for **C & M RANCH**
 In NE 1/4 Section 6, T4N, R29E, W. M.,
 Umatilla County, Oregon
 6/21/93 Job #59304020-A
 Edwards Surveying P.O. Box 763
 567-3336 Hermiston, Oregon 97838

REGISTERED
 PROFESSIONAL
 LAND SURVEYOR

G. Dennis Edwards

OREGON
 JULY 19, 1971
 G. DENNIS EDWARDS
 951

Scale: 1" = 100'

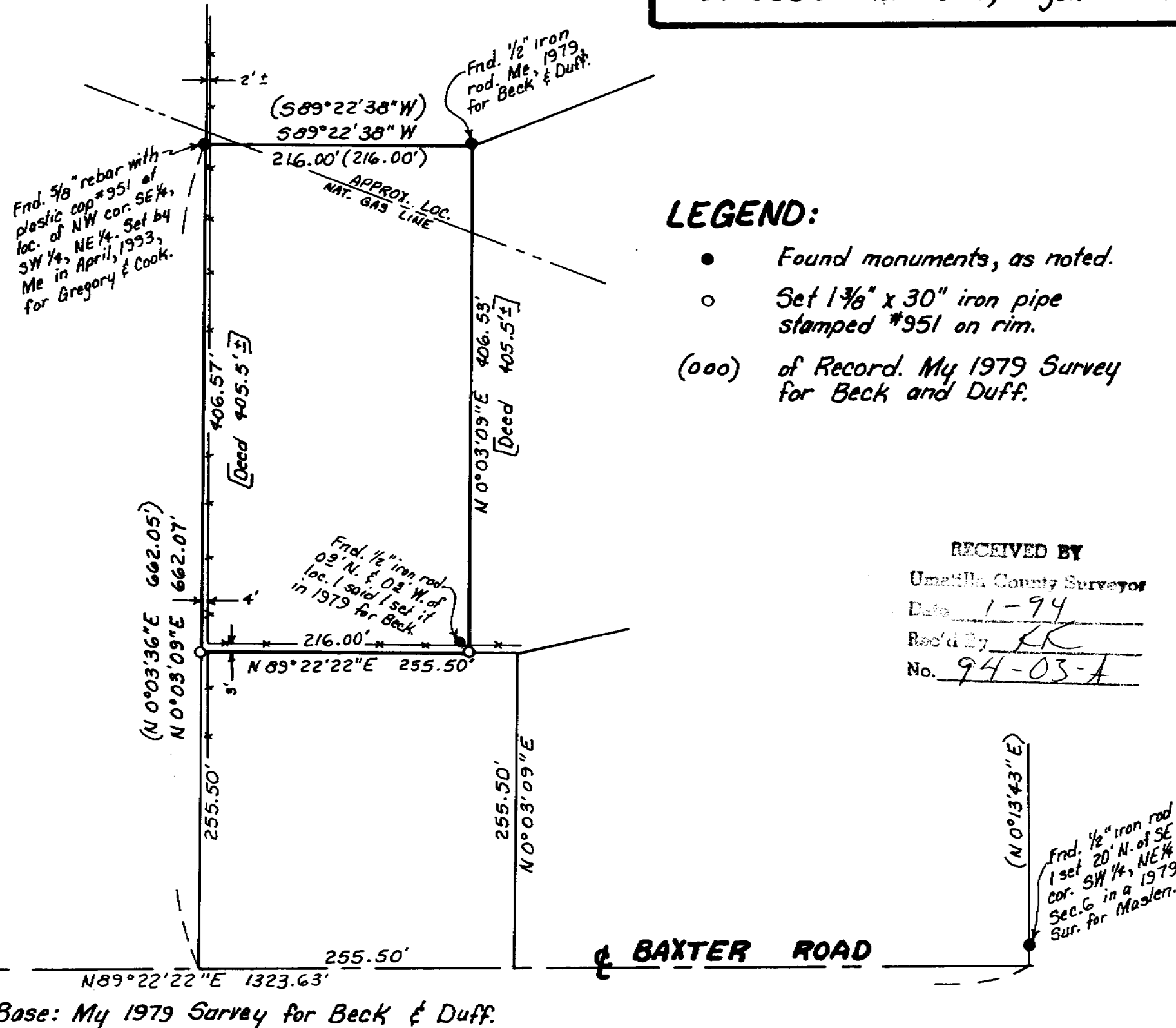

LEGEND:

- Found monuments, as noted.
 - Set 1 3/8" x 30" iron pipe stamped #951 on rim.
- (ooo) of Record. My 1979 Survey for Beck and Duff.

RECEIVED BY
 Umatilla County Surveyor
 Date 1-94
 Rec'd By KK
 No. 94-03-A

94-03-A