

HARDING AVENUE

S 89°52'02" W 1800.34' (1800.49')

465.10' (465.15')

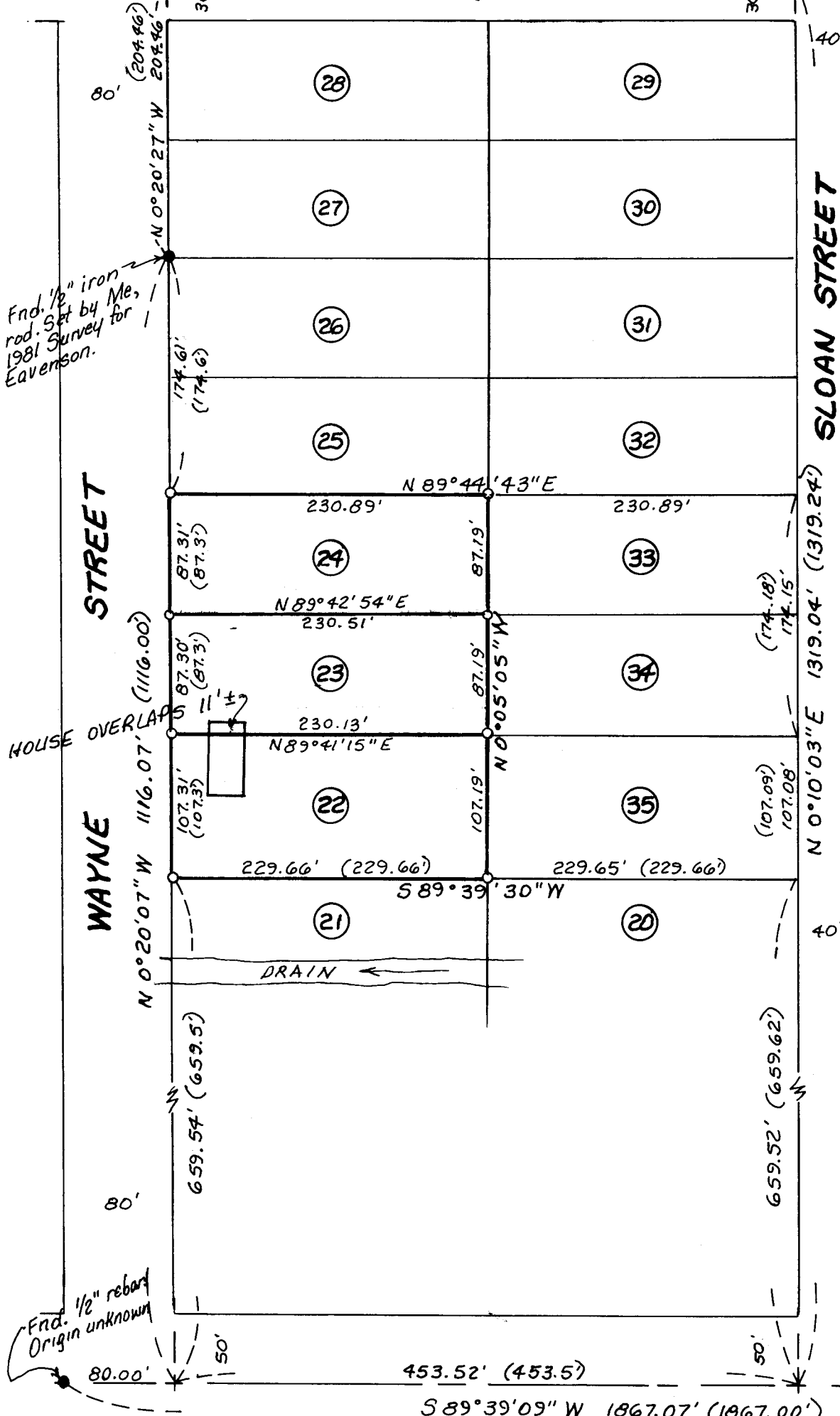

Sec. 32
E 1/4 Cor. Fnd. 2 1/2" B.C.
Krumbein, 1974, Gillette.



Scale: 1" = 100'

LEGEND:

- Found monuments, as noted.
- Set 5/8" x 30" rebar with plastic cap #951.
- (000) of Record. 1910 Plat of "STANFIELD ORCHARD OUTLOTS," by Deane B. Spalding.

Fnd. 1/2" rebar
Origin unknown

S. 1/4 Cor. Fnd. 2 1/2" B.C.
Krumbein, 1974.

Bearing Base: My 1981 Survey for Hogue.

NARRATIVE:

The purpose of this survey is to stake the corners of Lots 22, 23 and 24 for the pending sale of Lots 22 and 23 to the same party.

REGISTERED
PROFESSIONAL
LAND SURVEYOR

G. DENNIS EDWARDS
951

RECEIVED BY
Umatilla County Surveyor
Date 12-93
Rec'd By KK
No. 93-110-A

Survey for **SHERMAN ROBERTSON**
In Lots 22, 23 & 24, Stanfield Orchard Outlots
In SE 1/4 Section 32, T4N, R29E, W. M.,
Umatilla County, Oregon
8/6/93 Job #S9204026-A
Edwards Surveying P.O. Box 763
567-3336 Hermiston, Oregon 97838