

NARRATIVE:

The purpose of this survey is to stake the North line of Carol Johnson's parcel, described on R. 145, Page 11, so a fence can be built to replace one torn down by Gas Pipeline construction. I set the Northeast corner of Johnson's parcel in a 1979 survey for Beck and Duff and I computed the location of the Northwest corner of said Johnson's parcel in that survey. I retraced said 1979 survey to set Johnson's Northwest corner.

Survey for GREGORY & COOK INC.
 In NE 1/4 Section 6, T4N, R29E, W.M.,
 Umatilla County, Oregon
 4/2/93 Job #S9304020
 Edwards Surveying P.O. Box 763
 567-3336 Hermiston, OR. 97838

REGISTERED
 PROFESSIONAL
 LAND SURVEYOR

G. Dennis Edwards

OREGON
 JULY 15, 1971
 G. DENNIS EDWARDS
 951



Scale: 1" = 100'

(N-S & SEC. 6)
 (N 0° 06' 29" W)

Found 1/2" I. Rod over
 an Iron Pipe Straddle
 Fnd. in 1976

661.82 (661.82')

N 89° 22' 22" E 1323.63'
 BEARING BASE MY 1979 SUR. FOR BECK & DUFF

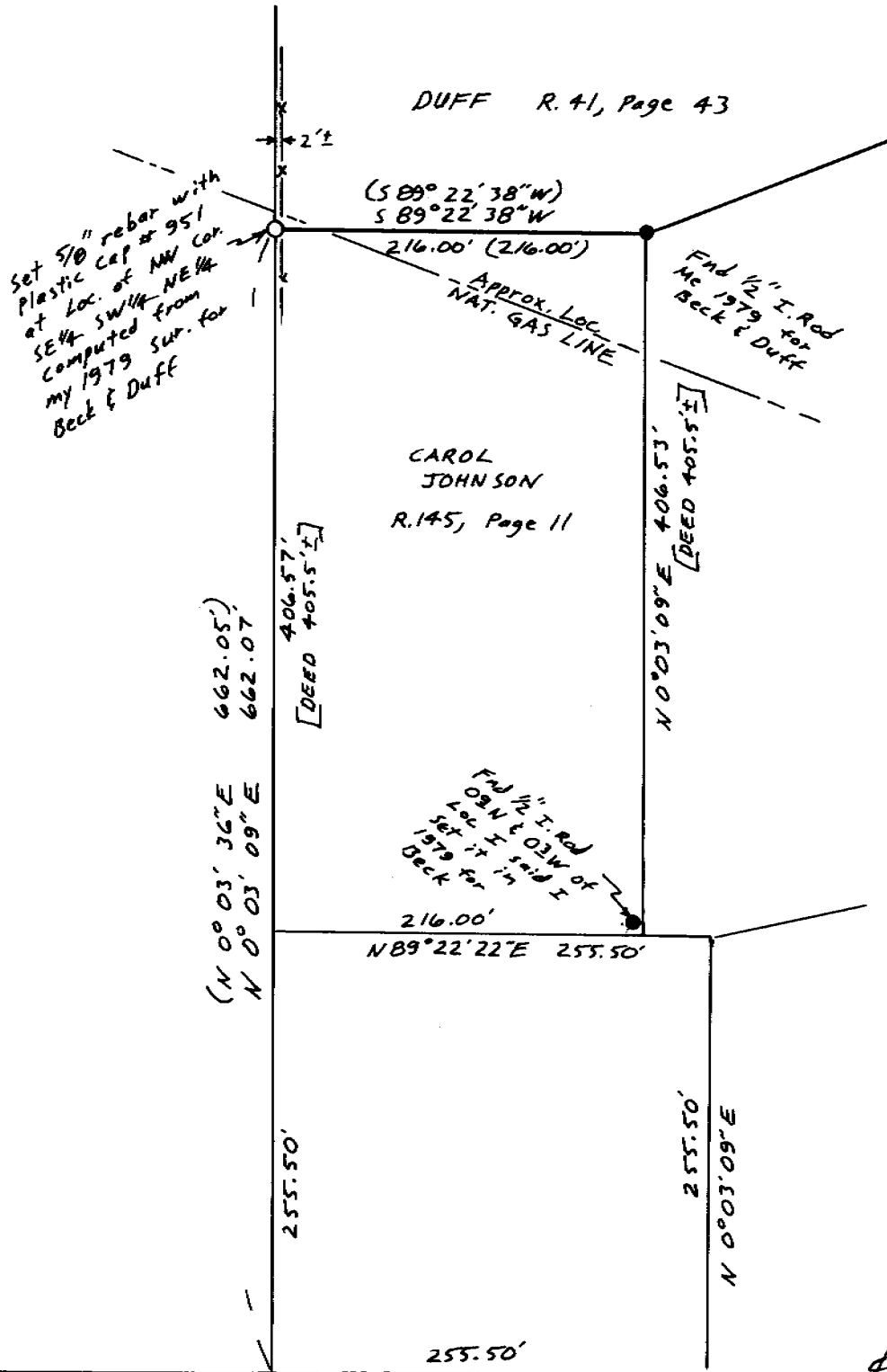

LEGEND:

- Found monuments, as noted.
- Set 5/8" x 30" rebar with plastic cap #951.
- (000) of Record. My 1979 Survey for Beck and Duff.

(N 0° 13' 43" E)

Found 1/2" I. Rod
 I set 20' N. of
 SE cor. SW 1/4 NE 1/4
 in a
 1979 sur. for
 MASLEN

BAXTER RD.

RECEIVED BY

Umatilla County Surveyor

Date 12-93

Rec'd By KK

No. 93-107-A

93-107-A