

NARRATIVE:

The purpose of this survey is to stake Gaby's parcel R. 208, Page 798, so a fence can be built. I retraced and used Bill Wells' 1977 survey for P.P. & L. in which he subdivided Section 30 and staked the property to the North of Gaby.

The circle pivot to the West of Gaby, belonging to Terry Thornburg, encroaches as shown. Potatoes are being planted this date and Gaby has agreed to let Thornburg use the field as cultivated until the fall harvest. In a telephone conversation with me on 4/21/92, Thornburg agreed to remove the Northwest corner of Gaby so as not to interfere with the farming operation. He will hire me to replace it in the fall after harvest.

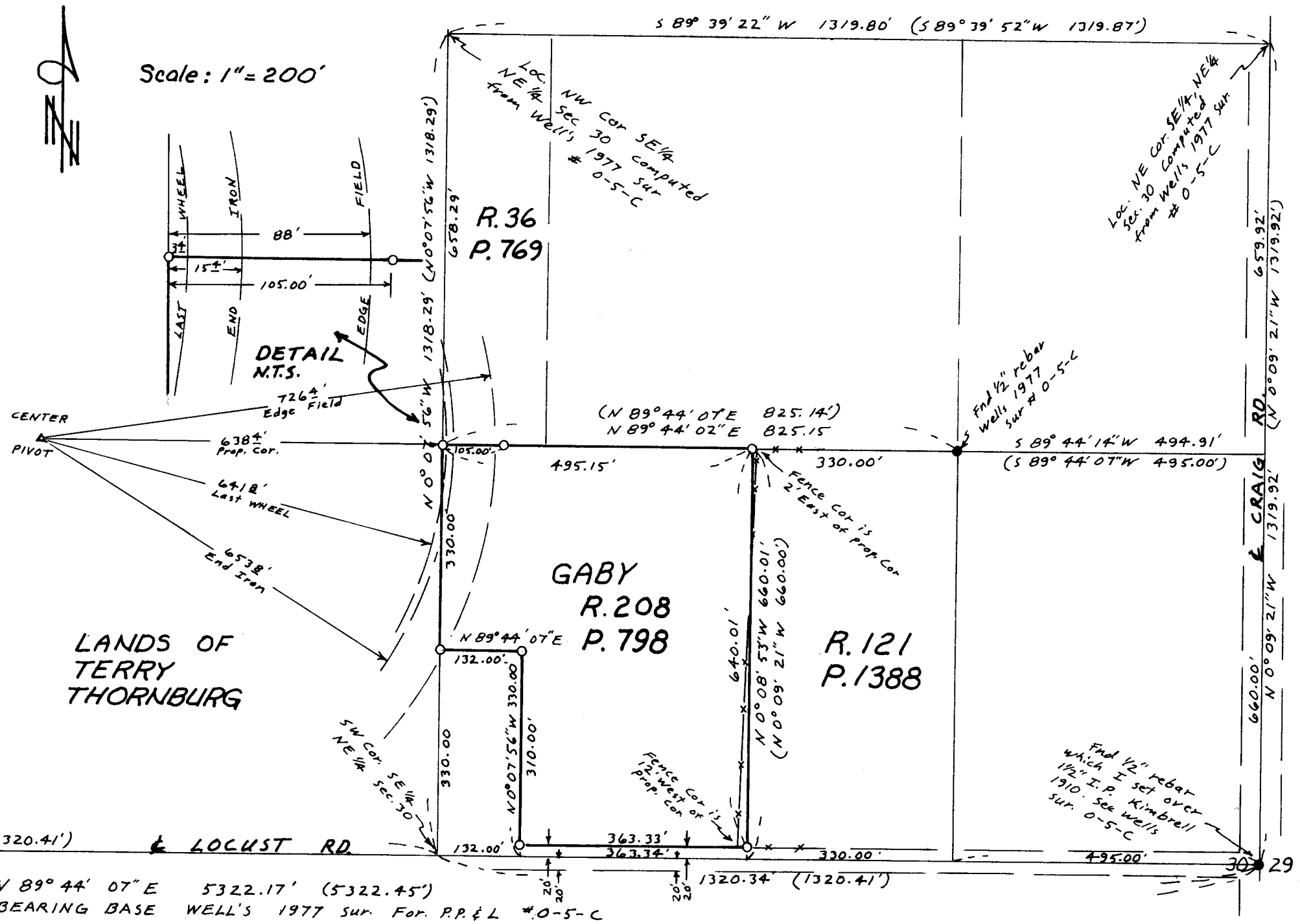

REGISTERED PROFESSIONAL LAND SURVEYOR

G. Dennis Edwards

OREGON JULY 16, 1971 G. DENNIS EDWARDS 951

LANDS OF TERRY THORNBURG

R 28E R 29E

(2681.63)
2681.49'

Find 2 3/8" BC. set by me in 1988 Co. Area Survey in place of Wells 1977 Location computed

CKr Computed from Wells' 1977 Sur # 0-5-C

RECEIVED BY
Umatilla County Surveyor
Date 11-92
Rec'd By KR
No. 92-126-A

LEGEND:

- Found monuments, as noted.
 - Set 5/8" x 30" rebar with plastic cap #951.
- (000) of Record. Wells' 1977 Survey for P.P. & L. Co. #0-5-C.

Survey for CECIL GABY
In NE 1/4 Sec. 30, T5N, R29E, W.M.,
Umatilla County, Oregon
4/22/92 Job #59204022
Edwards Surveying P.O. Box 763
567-3336 Hermiston, OR. 97838