

NARRATIVE:

The purpose of this survey is to stake that tract described in Deed R.12, Page 581 to Harvey and Joanne Turner so a fence can be built.

REGISTERED
PROFESSIONAL
LAND SURVEYOR

G. Dennis Edwards

OREGON
JULY 16, 1971
G. DENNIS EDWARDS
951



Scale: 1" = 40'

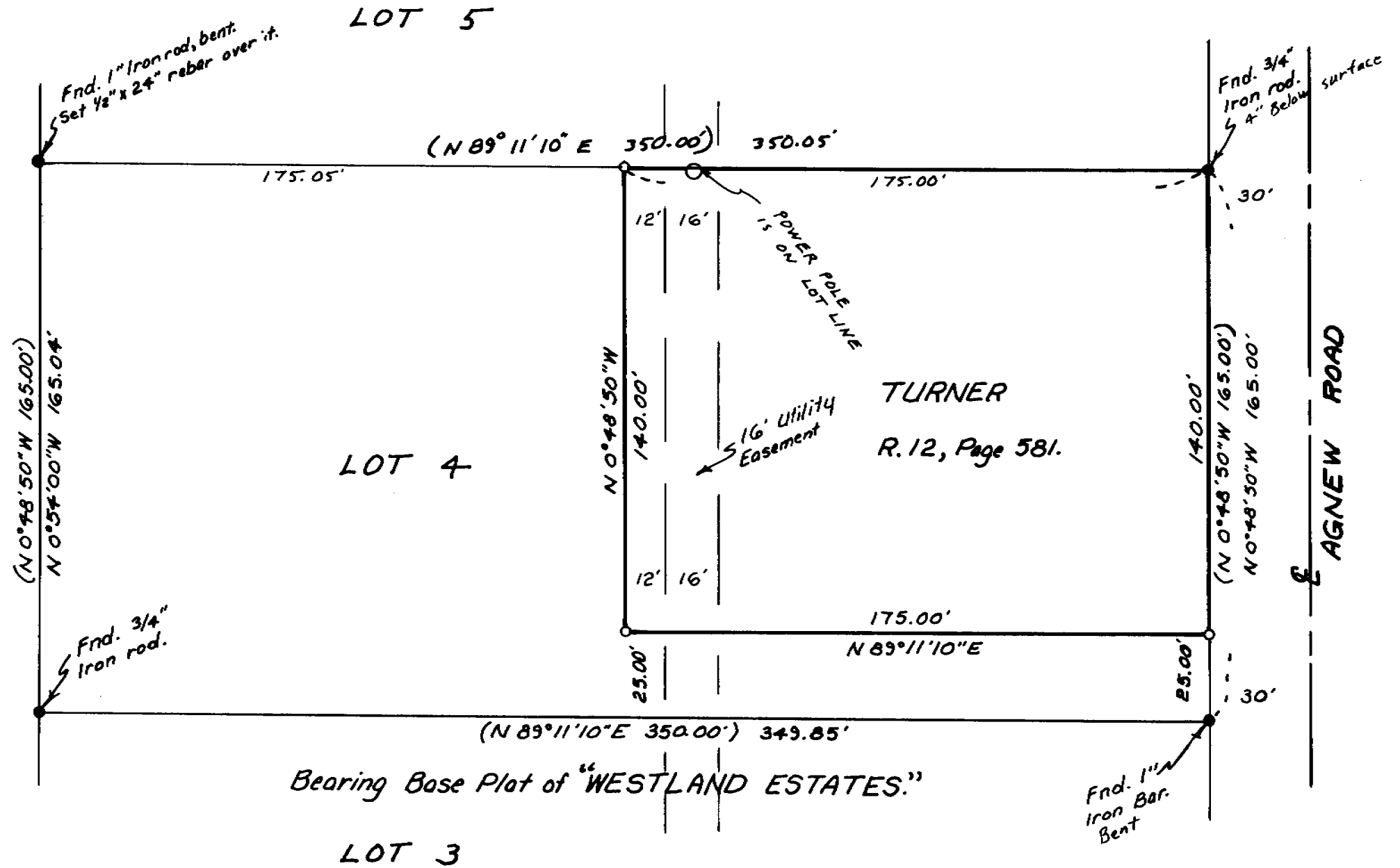

LEGEND:

- Found, monuments set by Staebler in 1972, size as noted.
 - Set 1/2" x 24" rebar with plastic cap #951.
- (ooo) of Record, 1972 Plat of Westland Estates.

RECEIVED BY
Umatilla County
Date 5-92
Rec'd By KK
No. 92-57-A

Survey for HARVEY TURNER
In Block 1, WESTLAND ESTATES
In SE 1/4 Section 19, T4N, R28E, W.M.,
Umatilla County, Oregon
3/24/92 Job #S9203016
Edwards Surveying P.O. Box 763
567-3336 Hermiston, OR. 97838

92-57-A