

**NARRATIVE:**

The purpose of this survey is to do a boundary line adjustment to separate a double-wide mobile home along with 0.40 acre from two tax lots under the same ownership which contain a total of 4.40 acres. There was a 0.40 acre tax lot (#400) just North of Hunter's parcel which contains no improvements. The other tax lot (#300) is the W 1/2, NW 1/4, SE 1/4, NE 1/4 of Section 32, excepting Hunter's 0.61 acre and the above mentioned 0.40 acre. In this survey we are increasing the size of Tax lot #400 to be 3.98 (4.00) acres and decreasing the size of Tax lot #300 to 0.40 acre which includes a double-wide mobile home and a garage.

The bearings and survey are based on one done by Me in 1981 for Herb Allen in which I subdivided the NE 1/4 of Section 32.

REGISTERED PROFESSIONAL LAND SURVEYOR

*G. Dennis Edwards*

OREGON  
JULY 16, 1971  
G. DENNIS EDWARDS  
951



Scale: 1" = 60'

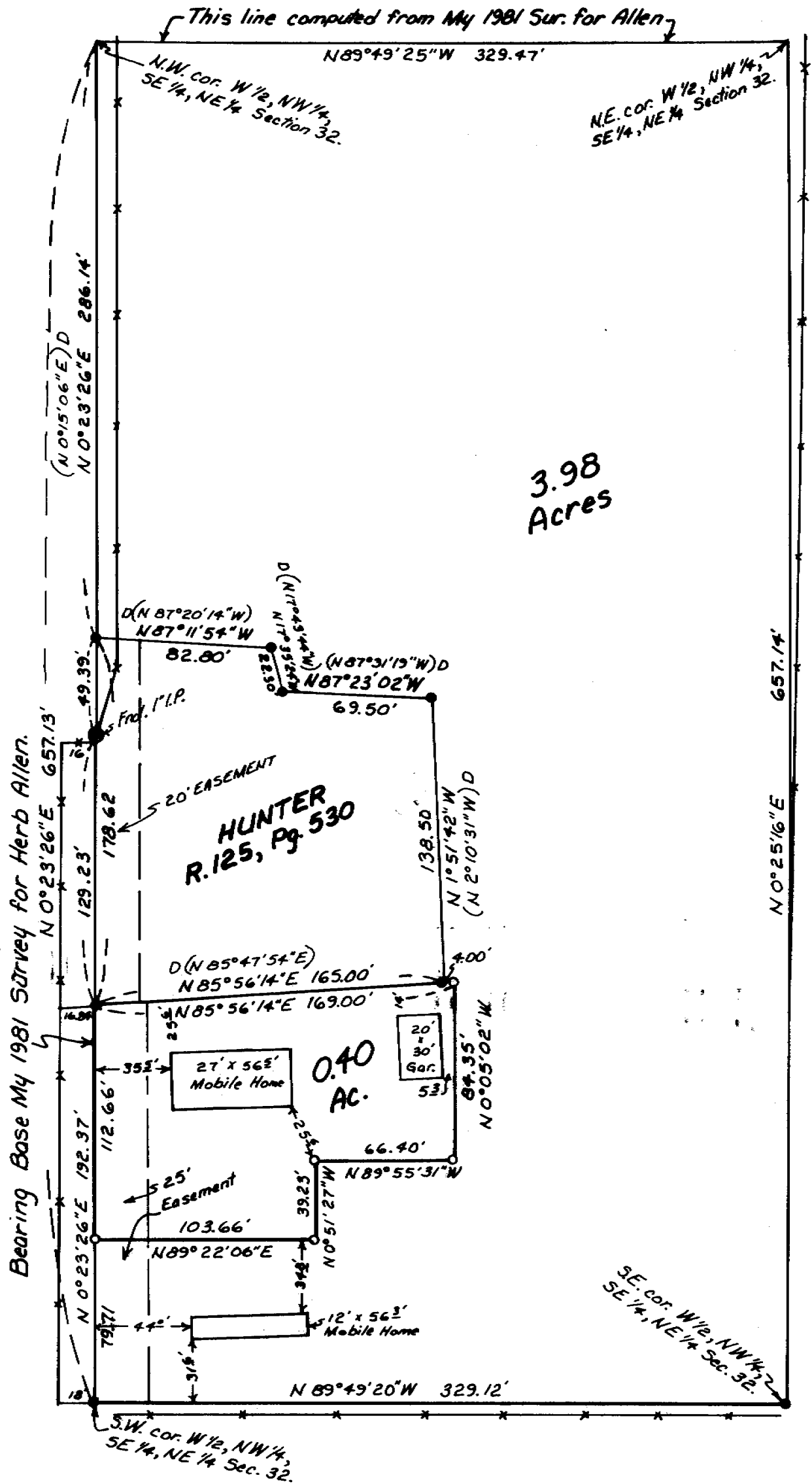

3.98 Acres

**LEGEND:**

- Found 1/2" rebar, set by Me, 1981 Survey for Herb Allen.
- Found 1" Iron pipe, origin unknown.
- Set 1/2" x 24" rebar with plastic cap #951.
- D(ooo) of Record. Deed # R.125, Pg. 530.

RECEIVED BY

Umatilla County Surveyor  
Date 5-92  
Rec'd By KK  
No. 92-55-A

Survey for LEO HARLAND  
In NE 1/4 Section 32, T4N, R29E, W.M.,  
Umatilla County, Oregon  
4/23/92 Job # 59204027  
Edwards Surveying P.O. Box 763  
567-3336 Hermiston, OR. 97838

92-55-A