Survey for M. Jewett & B. Ware
In S ½ Sec. 15, T5N, R29E, W.M.,
Umatilla County, Oregon
9/24/91 Job # S9109044
Edwards Surveying P.O. Box 763
567-3336 Hermiston, Ore. 97838

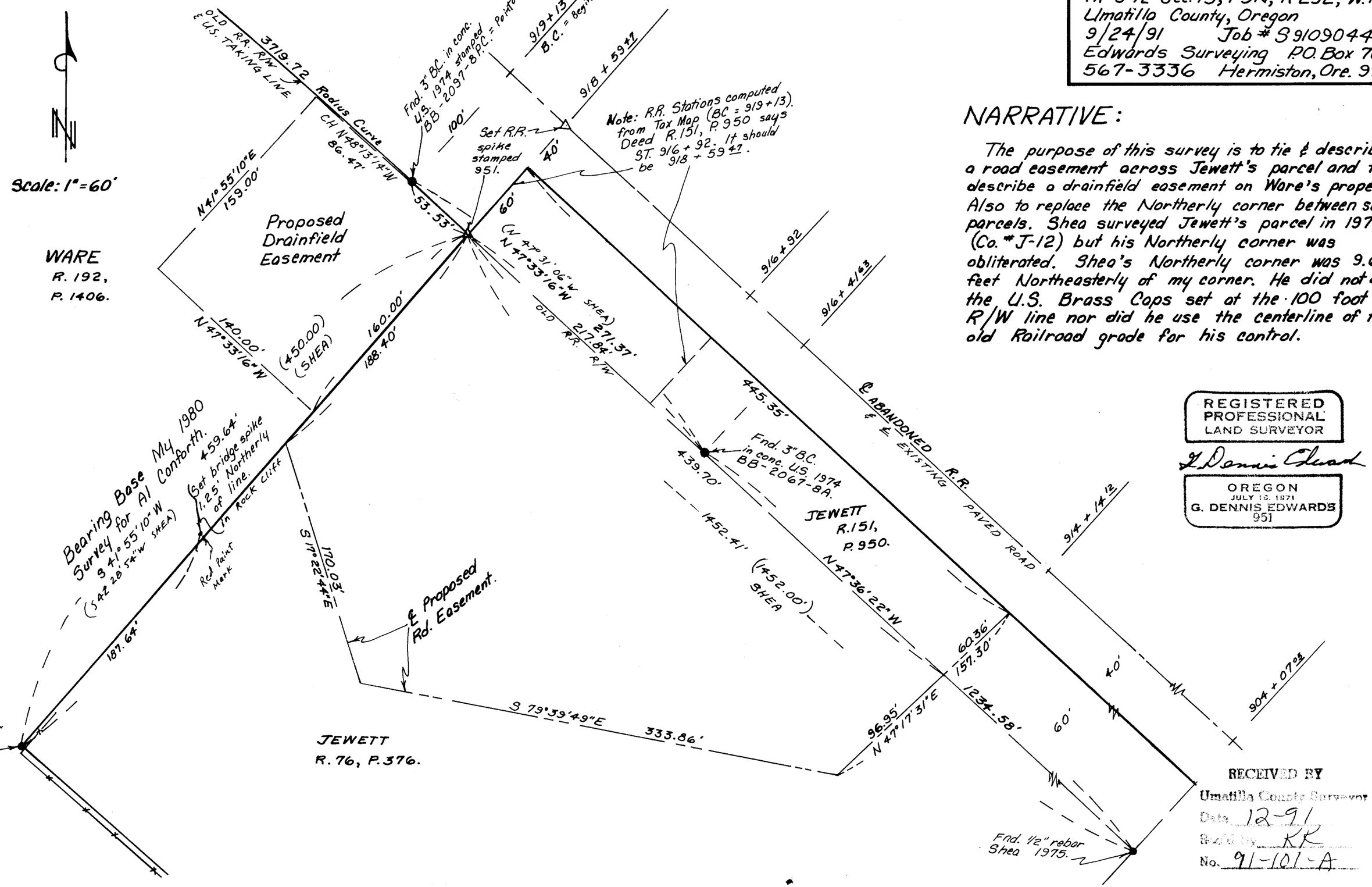

REGISTERED PROFESSIONAL LAND SURVEYOR
G. Dennis Edwards
OREGON
JULY 15, 1971
G. DENNIS EDWARDS
951

NARRATIVE:

The purpose of this survey is to tie & describe a road easement across Jewett's parcel and to describe a drainfield easement on Ware's property. Also to replace the Northerly corner between said parcels. Shea surveyed Jewett's parcel in 1975 (Co. # J-12) but his Northerly corner was obliterated. Shea's Northerly corner was 9.64 feet Northeasterly of my corner. He did not use the U.S. Brass Caps set at the 100 foot R/W line nor did he use the centerline of the old Railroad grade for his control.

RECEIVED BY
Umatilla County Surveyor
Date 12-91
By KK
No. 91-101-A

91-101-A