

NARRATIVE:
 THIS SURVEY WAS PERFORMED TO SET VARIOUS LOT CORNERS IN THE WESTERLY PORTION OF BLOCK 5, DORIS, OREGON.
 I FOUND TWO BRASS MONUMENTS ON THE CENTERLINE OF MAIN STREET. ACCORDING TO THE BEST INFORMATION AVAILABLE THERE ARE NO OTHER MONUMENTS KNOWN IN THE TOWN.

I TURNED ANGLES AND MEASURED DISTANCES ACCORDING TO DATA GIVEN ON THE PLAT OF DORIS. SOME OF THE CURVE DATA WAS ERRONEOUS; THE CURVES WERE RECOMPUTED ACCORDING TO STREET AND PROPERTY LINE BEARINGS OF RECORD. ALL DATA THEN CONFORMED AND CLOSED.

BECAUSE THERE HAS BEEN LITTLE SURVEY WORK DONE IN THIS COMMUNITY NOT MUCH OF THE PROPERTY IS OCCUPIED AS PLATTED AND DEEDED.

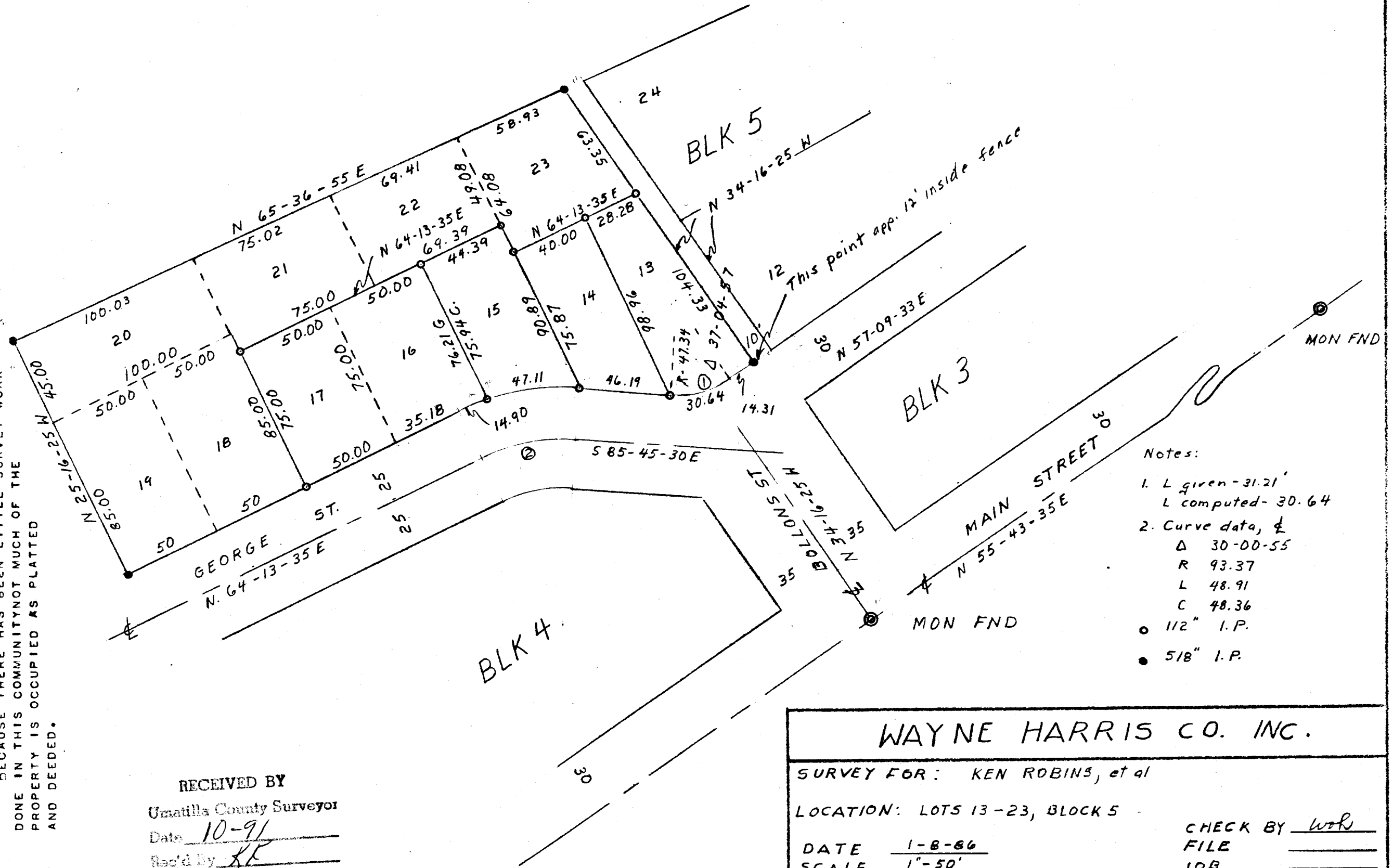

- Notes:
1. L given - 31.21'
 L computed - 30.64'
 2. Curve data, $\frac{1}{2}$
 Δ 30-00-55
 R 93.37
 L 48.91
 C 48.36
 • 1/2" I.P.
 • 5/8" I.P.

RECEIVED BY
 Umatilla County Surveyor
 Date 10-91
 Rec'd By KL
 No. 91-94-A

WAYNE HARRIS CO. INC.

SURVEY FOR: KEN ROBINS, et al

LOCATION: LOTS 13-23, BLOCK 5

DATE 1-8-86
 SCALE 1"-50'
 DRN BY wok

CHECK BY wok
 FILE _____
 JOB _____
 DRNG NO. 86-01-B

2N32 07CC

91-94-A