

NARRATIVE: The purpose of this survey is to stake the corners of that parcel described in Deed R1606 to see how the fences & improvements lie in relation to the deed lines for a pending sale. Shea surveyed the South, East & North lines of this parcel in a 1972 Survey for Ron Eves (Co. Sur. # H-89) but only used one found corner to do it. I do not match his corners by the amounts shown on the detail. I did use Shea's survey to establish the North line which is the South R/W line at Diagonal Rd. (It has been rebuilt since Shea's survey and the new C is not necessarily the same as the original C). I used monuments from previous surveys to compute the locations of the SW cor. of Sec. 32 & the C. The distances from my surveys match very nearly those of the Supplemental Plat of 1913 by Erikson.

REGISTERED PROFESSIONAL LAND SURVEYOR  
*G. Dennis Edwards*  
 OREGON JULY 16, 1971  
 G. DENNIS EDWARDS 951

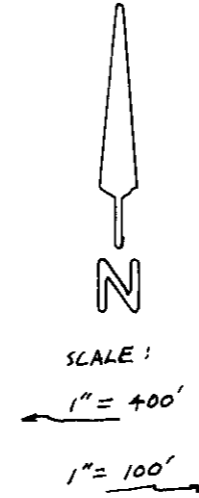

R. 166, P. 1606  
 3.91 ACRES  
 DETAIL

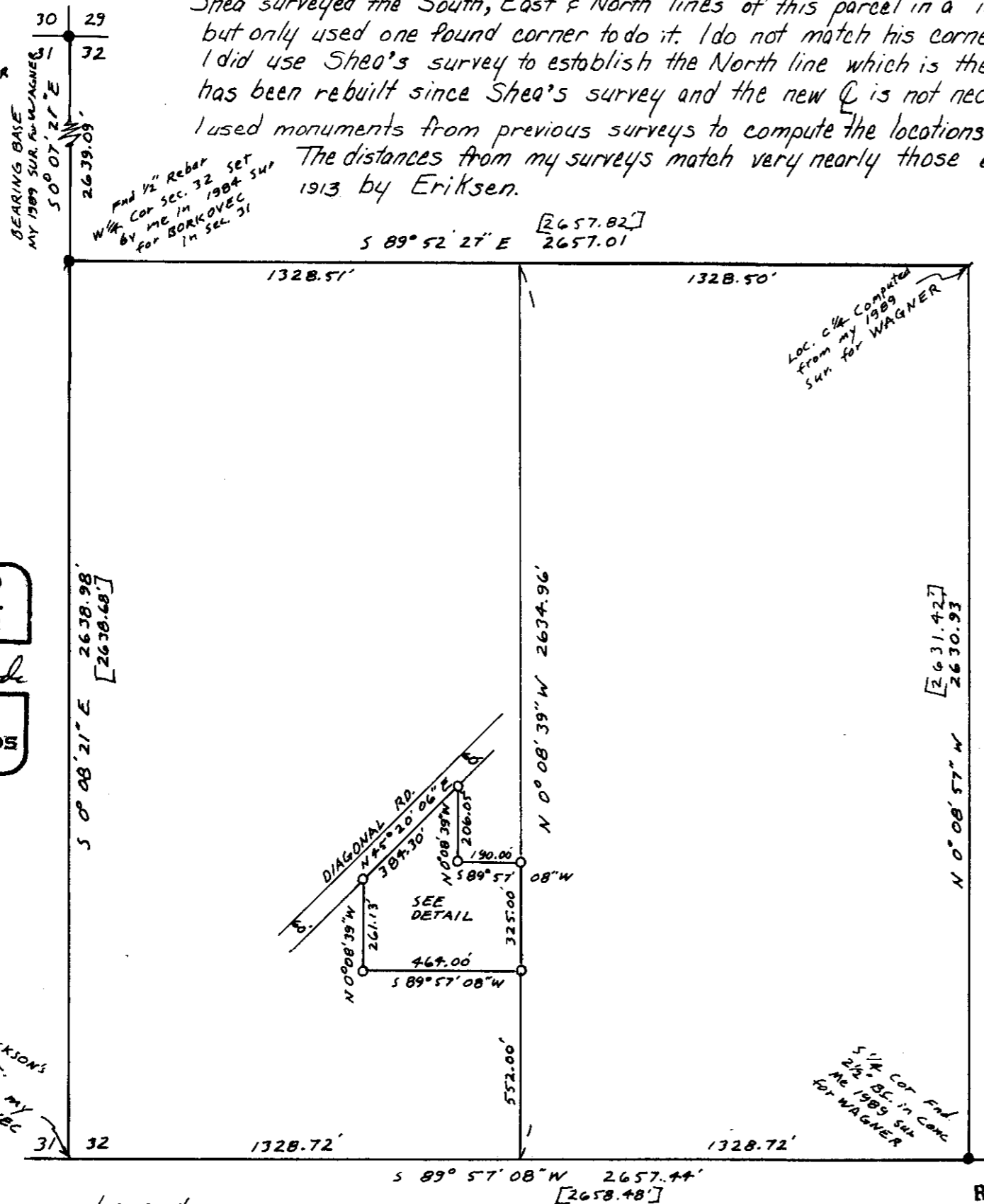
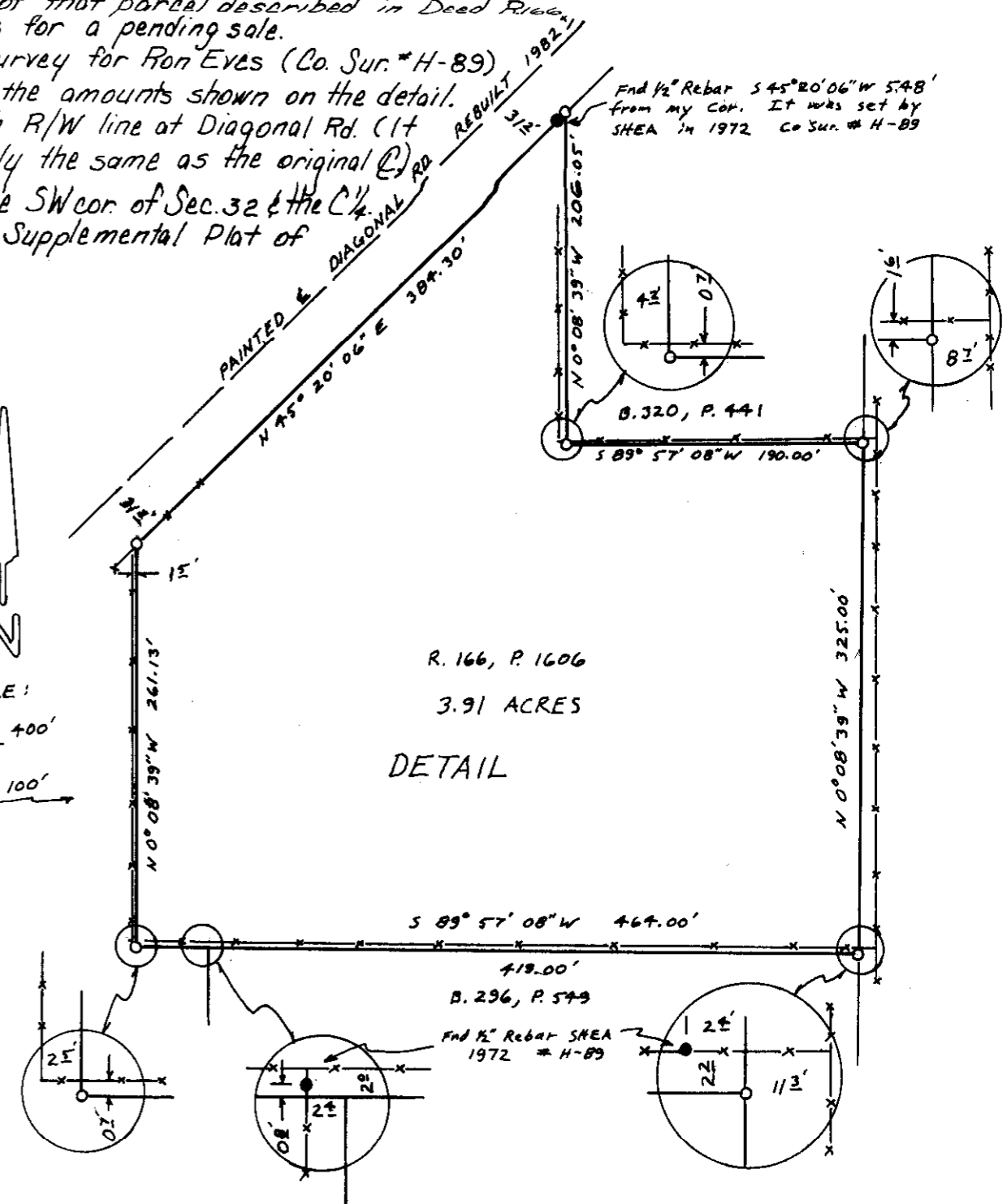

Loc. of ERICKSON'S 1906 GLO Cor. computed from my 1984 Sur. for BORKOVEC in SEC. 31 & MY 1984 Sur. for G. SMITH  
 T5N  
 T4N

Legend:  
 ● monuments found  
 ○ 1/2" x 24" rebar with Alum. Tag #951 set  
 — x — x — fence line  
 [000] of record. Erikson's 1913 GLO Supplemental Plat

RECEIVED BY  
 Umatilla County Surveyor  
 Date 3-91  
 Rec'd By AT  
 No. 91-25-A

Survey for Phil Hamm  
 in SW 1/4, Sec. 32, T5N, R29 E, WM.  
 Umatilla Co., Oregon  
 Date 1/23/91  
 Edwards Surveying  
 567-3336  
 Job # S9101004  
 P.O. Box 763  
 Hermiston, Oregon

91-25-A