

SCALE: 1" = 100'

- 1/2" Rebar found set by me in July 1979 for C. Kik
- 5/8" x 30" Rebar set with Alum. Tag # 951 wired to.
- △ RR spike stamped 951

NARRATIVE: The purpose of this survey is to survey an 80 foot by 1400 foot strip of land in accordance to ORS 36B for the dedication of OLDFIELD STREET EXTENSION. I surveyed part of said strip in surveys for Charles Kik in Feb. 1978 and in July 1979. This survey and the bearings are based on said 1979 survey. The elevations are assumed and were derived from trig. levels with a PENTAX TH-E10 & MD-20.

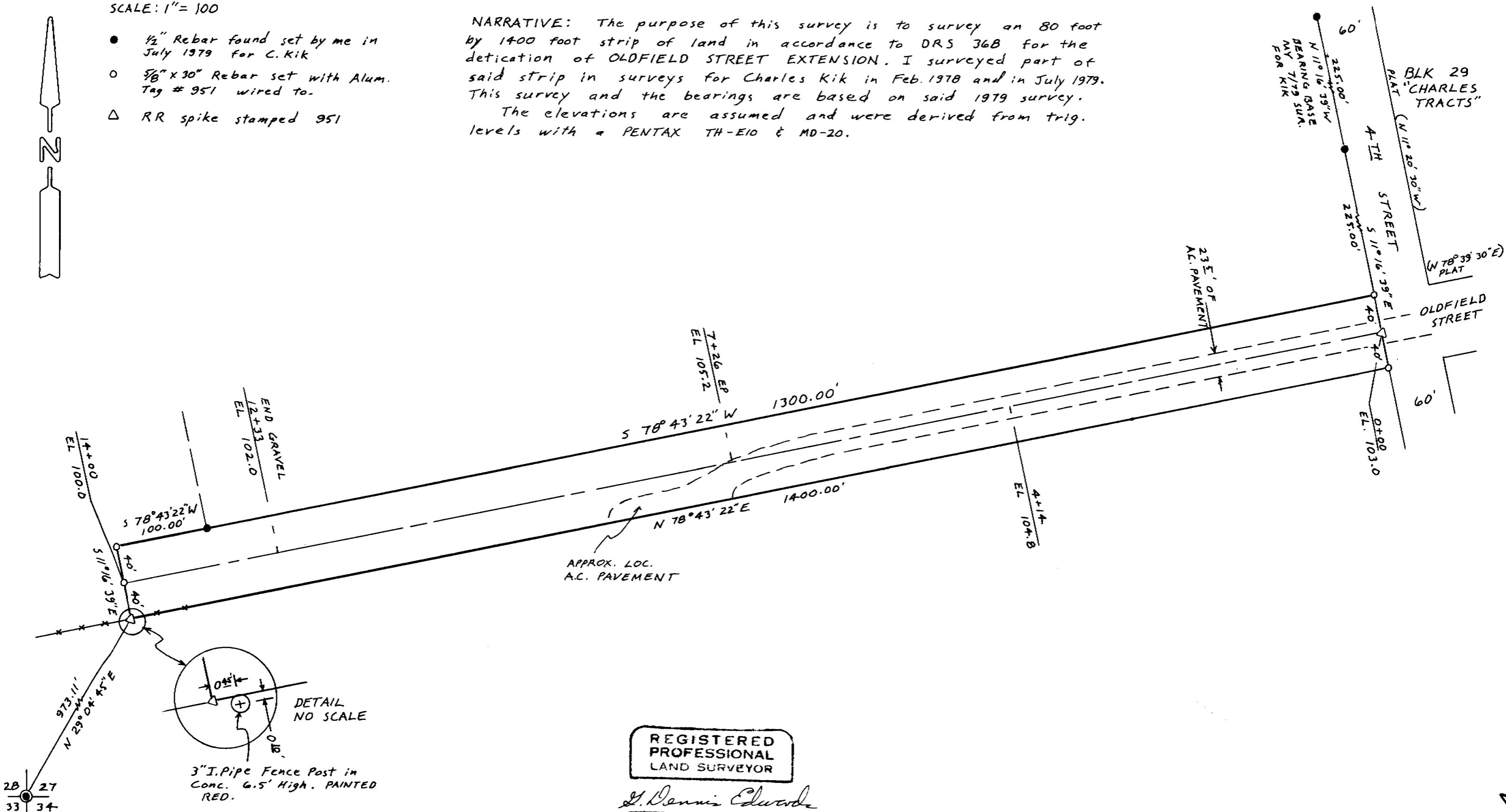
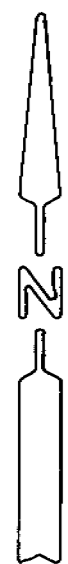

REGISTERED PROFESSIONAL LAND SURVEYOR

G. Dennis Edwards

OREGON
JULY 16, 1971
G. DENNIS EDWARDS
951

FND 2 1/2" BC. ON I PIPE SET BY ME IN 1988 AREA #1 COUNTY REMONUMENTATION JOB

SURVEY FOR CHARLES KIK
IN SW 1/4 SEC. 27, T 5N, R 2BE, W.M.
UMATILLA COUNTY, OREGON
9/25/90 JOB # 59009058
EDWARDS SURVEYING P.O. Box 763
567-3336 HERMISTON, OREGON

9-90
90-66-A

90-66-A