

Scale 1" = 30'
Date 2-28-90

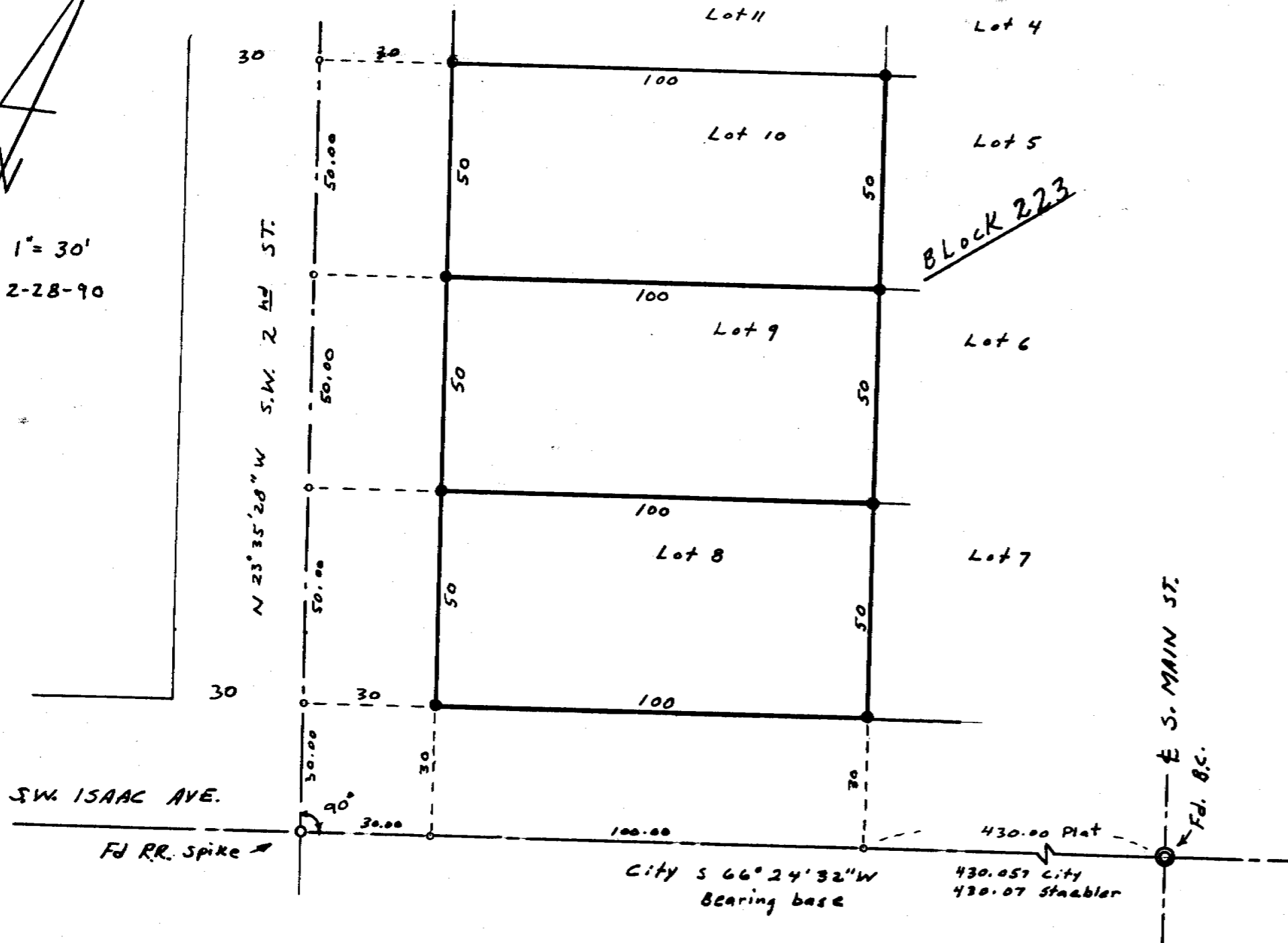

LEGEND

- o----- Set P-K nail
- Set 5/8" x 30" rebar w/red cap stamped R.L.S. 1333
- Found R.R. Spike Punched
- ⊙----- Found Brass Cap

RECEIVED BY
 Umatilla County Surveyor
 Date 03-90
 Made by ST
 No. 90-12-A

REGISTERED
 PROFESSIONAL
 LAND SURVEYOR
 DONALD L. STAEBLER
 SEPT. 23, 1977
 #1333

SURVEY OF LOTS 8, 9 and 10 IN
 BLOCK 223 IN THE RESERVATION
 ADDITION TO THE CITY OF
 PENDLETON, OREGON FOR
 SANDRA AJAMI OF
 8900 N.W. SPRINGVILLE ROAD
 PORTLAND, OREGON 97231

SCALE 1" = 30' DATE 2-28-90
 DONALD L. STAEBLER
 ENGINEER - SURVEYOR
 1532 S.W. 41 ST
 PENDLETON, OREGON 97801
 PH. 276-7166

90-12-A
 work surface

NARRATIVE

The purpose of this survey was to establish and monument the lot corners of Lots 8, 9, and 10 in Block 223 of the Reservation Addition to the City of Pendleton, Or. at S.W. 2nd ST, and S.W. Isaac Ave. Reference used was the survey I did for Jerrold and Ruth Horn dated Jan 25, 1990 and filed in the County Survey Record. Control used is the established brass cap at the intersection of S. Main and S.W. Isaac Ave. and the Punched railroad spike at S.W. Isaac Ave. and S.W. 2nd ST. The rest is as shown on this map. The bearing base is the centerline of S.W. Isaac Ave. being S 66° 24' 32" W as given to me by City Engineering Dept.

Donald J. Staebler