

IN CITY OF ECHO, OREGON

Scale: 1" = 50'
DATE: 2-19-90

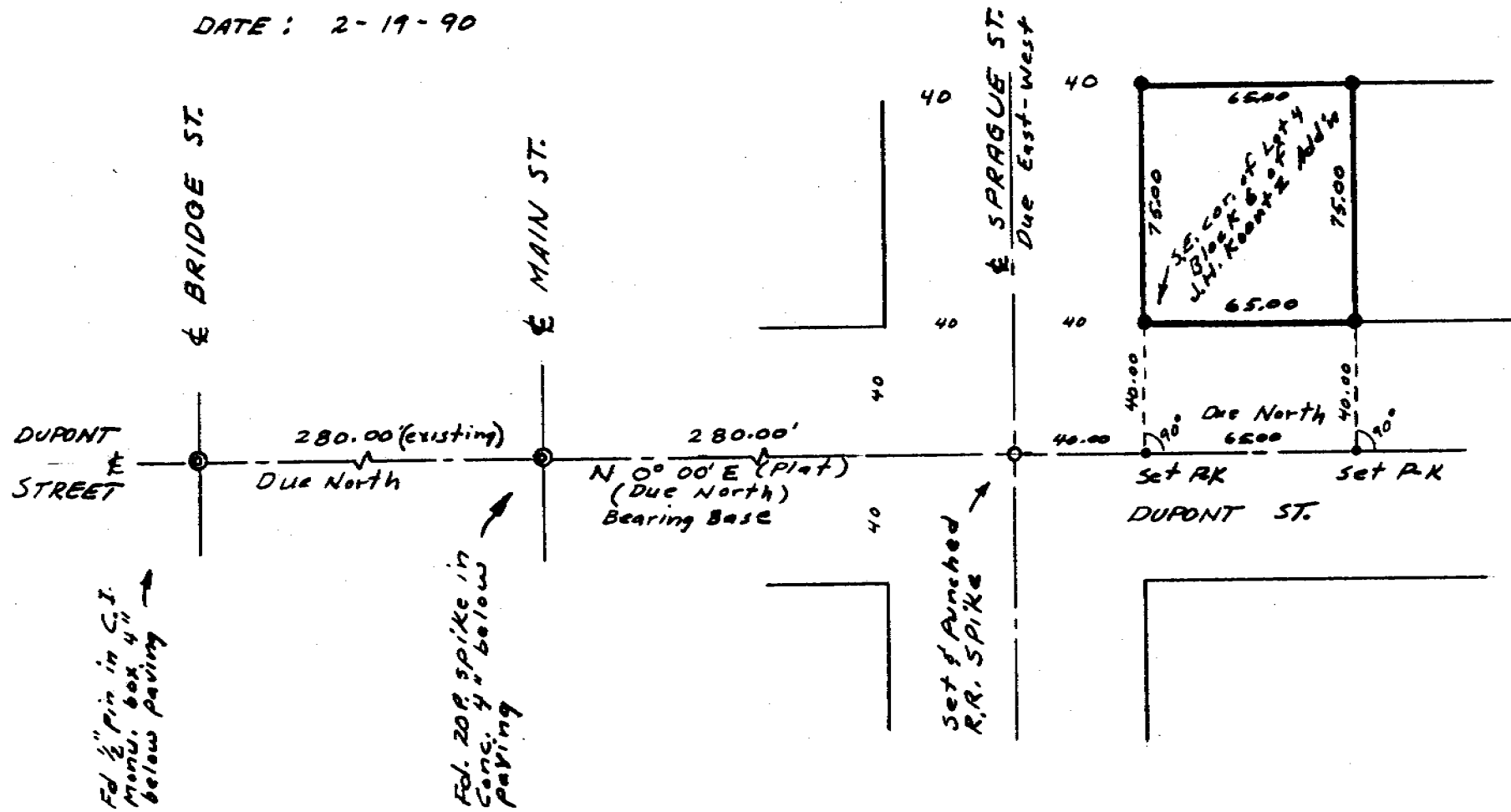

NARRATIVE:

The purpose of this survey was to monument the four corners of that lot belonging to Shirley Snow of Echo Oregon as it is described in R 152 on page 1207 and R 176 on page 469 of the Umatilla County deed records. References used is the Original Echo City plat and J. H. Koontz Addition and a survey I did for the Echo Fire District dated March 19, 1971. I used the existing monuments on the centerline of Dupont St. at Bridge St. and Main St. as shown on this map and using the platted distances and 90° angles. The bearing base is Main St. running due east-west and Dupont St. running due north-south as shown on the original Town Plats.

LEGEND

- --- Set 5/8" x 30" rebar w/ Red Cap stamped R.L.S. 1333
- --- set P-K nail
- --- set Punched R.R. Spike
- ⊙ --- Found existing monument as described and shown

RECEIVED BY
Umatilla County Surveyor
Date 2-90
Rec'd By AS
No. 90-010-A

REGISTERED
PROFESSIONAL
LAND SURVEYOR

Donald L. Staebler

OREGON
SEPT. 23, 1977
DONALD L. STAEBLER
#1333

LOT SURVEY FOR SHIRLEY SNOW
IN BLOCK 6 of J.H. KOONTZ ADD'N
TO THE CITY OF ECHO, OREGON
ALL IN SECTION 16, T 3 N, R 29 E W.M.

SCALE: 1" = 50' DATE: 2-19-90

DONALD L. STAEBLER
ENGINEER - SURVEYOR
1532 SW 41 ST
PENDLETON, OREGON
97801
PH. 276-7166

20-10-A