

NARRATIVE: The purpose of this survey is to lengthen by 10' the N-S dimensions of a parcel which was surveyed by me on 7/19/89 for THE OR. ECONOMIC DEV. DEP. for the construction of a TOURIST WELCOME CENTER to meet building setback and parking requirements. This survey & the bearings are based on my above mentioned 7/19/89 survey.

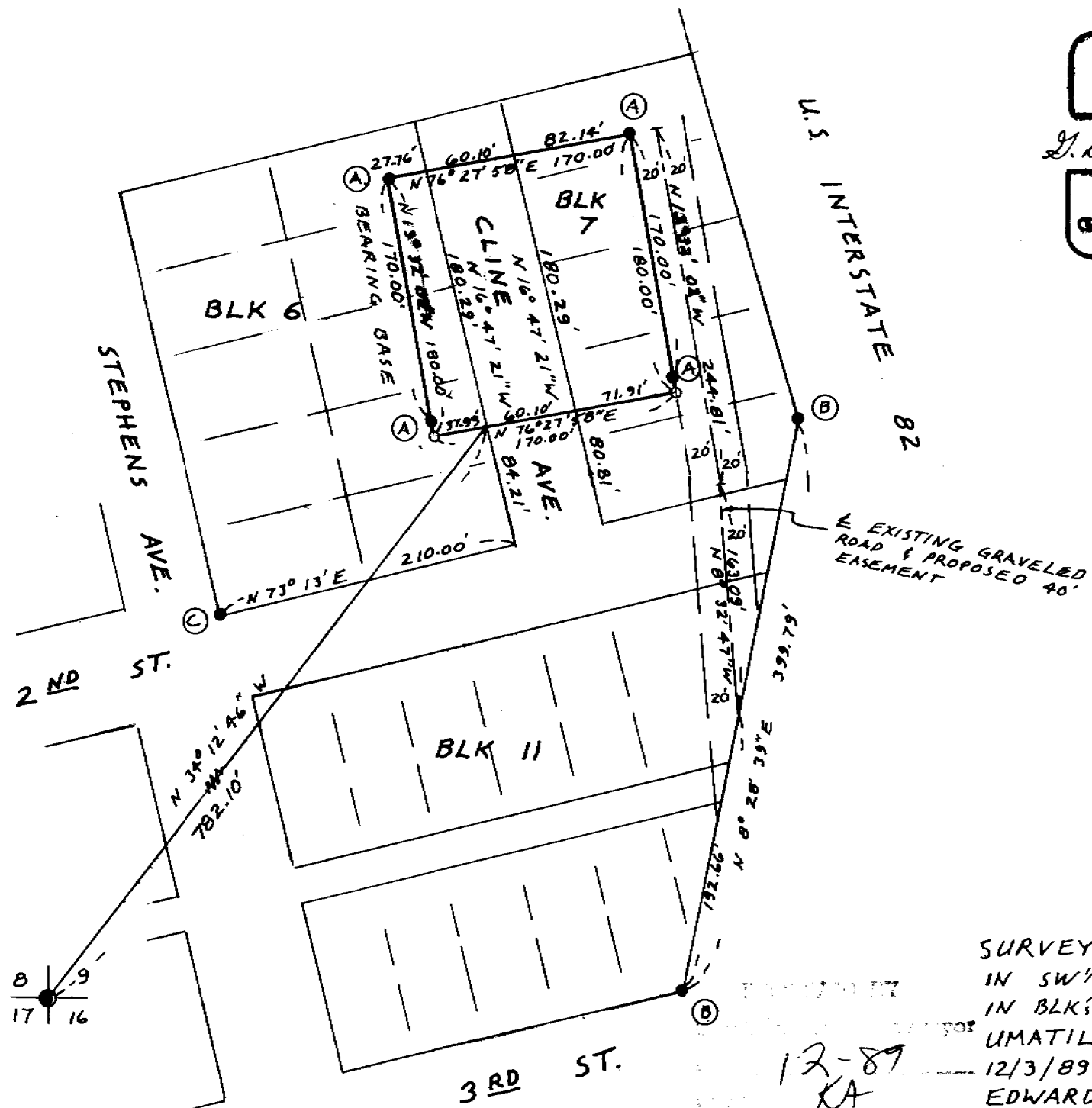

SCALE: 1" = 100'

- MONUMENTS FOUND
 - Ⓐ 1/2" REBAR ME 7/19/89 for OR. ECONOMIC DEV. DEP.
 - Ⓑ 1/2" I. Pipe O.S.H.D. R/W Points DATE UNKNOWN
 - Ⓒ 1/2" I. Pipe ORIG SURVEY of "McNARY ADD." B.G. P. 18 & 19
- 1/2" x 24" REBAR SET WITH ALUM TAG # 951
- 2 1/2" BRASS CAP ON I. Pipe set in 1943 by U.S.



REGISTERED PROFESSIONAL LAND SURVEYOR
G. Dennis Edwards
OREGON
 JULY 18, 1871
G. DENNIS EDWARDS
 951

12-89
 KA
 89-138-A

SURVEY FOR OREGON ECONOMIC DEV. DEP. IN SW 1/4 SW 1/4, SEC. 9, T5N, R2BE, W.M., IN BLK'S 6 & 7, "McNARY ADD." to City of UMATILLA, UMATILLA COUNTY, OREGON. 12/3/89 Job # 58906038-A EDWARDS SURVEYING P.O. BOX 763 567-3336 HERMISTON, OREGON