

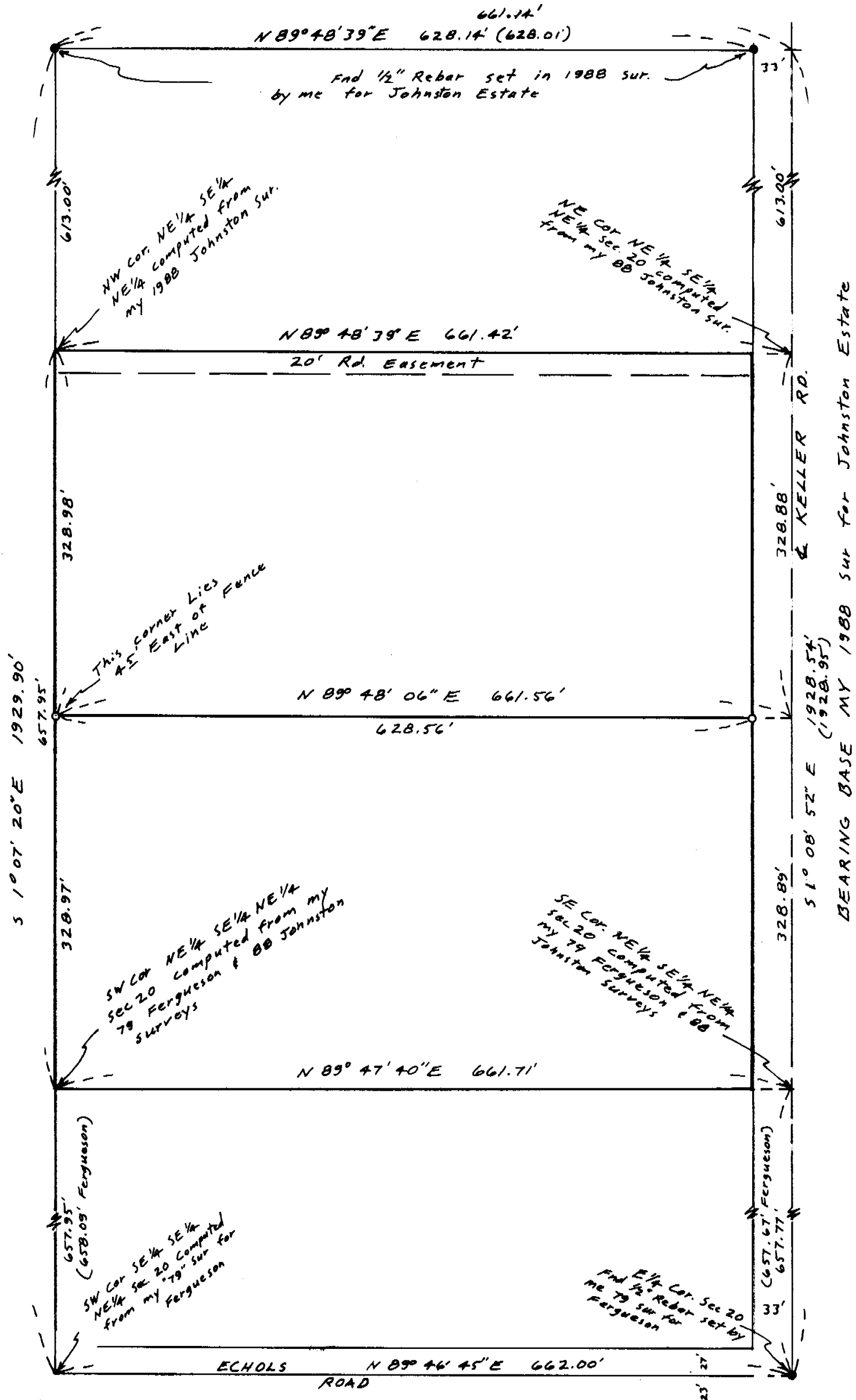

SCALE:
1" = 100'



NARRATIVE:

The purpose of this survey is to stake the north line of the south 1/2 NE 1/4 SE 1/4 NE 1/4 sec. 20 so a fence can be built. The subdivision of the NE 1/4 is based on surveys by me in 1979 for Ferguson & 1988 for Johnston Estate.

- MONUMENTS FOUND
- 1/2" x 24" Rebar set with Alum. Tag # 951 (000) of Record

RECEIVED BY
 Umatilla County Surveyor
 Date 9-89
 Rec'd by JA
 No. 89-94-A

SURVEY FOR MARGARET SIROSTON
 IN NE 1/4 Sec. 20, T4N, R2BE, W.M.
 UMATILLA CO., OREGON
 5/17/89 Job # 58905030
 EDWARDS SURVEYING P.O. Box 763
 567-3336 HERMISTON, OREGON

REGISTERED
 PROFESSIONAL
 LAND SURVEYOR

J. Dennis Edwards

OREGON
 JULY 16, 1971
 D. DENNIS EDWARDS
 951

89-94-A