

SURVEY FOR MARY MILLS GARDNER  
 IN NE 1/4 SEC. 5, T5N, R29E, W.M. UMATILLA  
 COUNTY, OREGON  
 3/21/88 Job # 58803009  
 EDWARDS SURVEYING P.O. Box 763  
 567-3336 HERMISTON, OREGON

NARRATIVE: The purpose of this survey is to stake the West 216 feet of the South 427 feet of the E 1/2 SW 1/4 NE 1/4 of Sec. 5, for a recent sale. I used monuments from my 1979 survey for H. Tindol et al, to establish the CE 1/16 cor. I used the cor. I set 20' south of the C/4 in a 1976 sur. for Barnes to establish the location of said C/4. By using these monuments and computed bearings for the N-S & of the SW 1/4 NE 1/4 said N-S & falls in an old tree line.

SCALE: 1"=100'

- Monuments Found
- 1/2" x 24" Rebar Set with Alum. Tag # 951

REGISTERED  
 PROFESSIONAL  
 LAND SURVEYOR

*G. Dennis Edwards*

OREGON  
 JULY 16, 1971  
 G. DENNIS EDWARDS  
 951

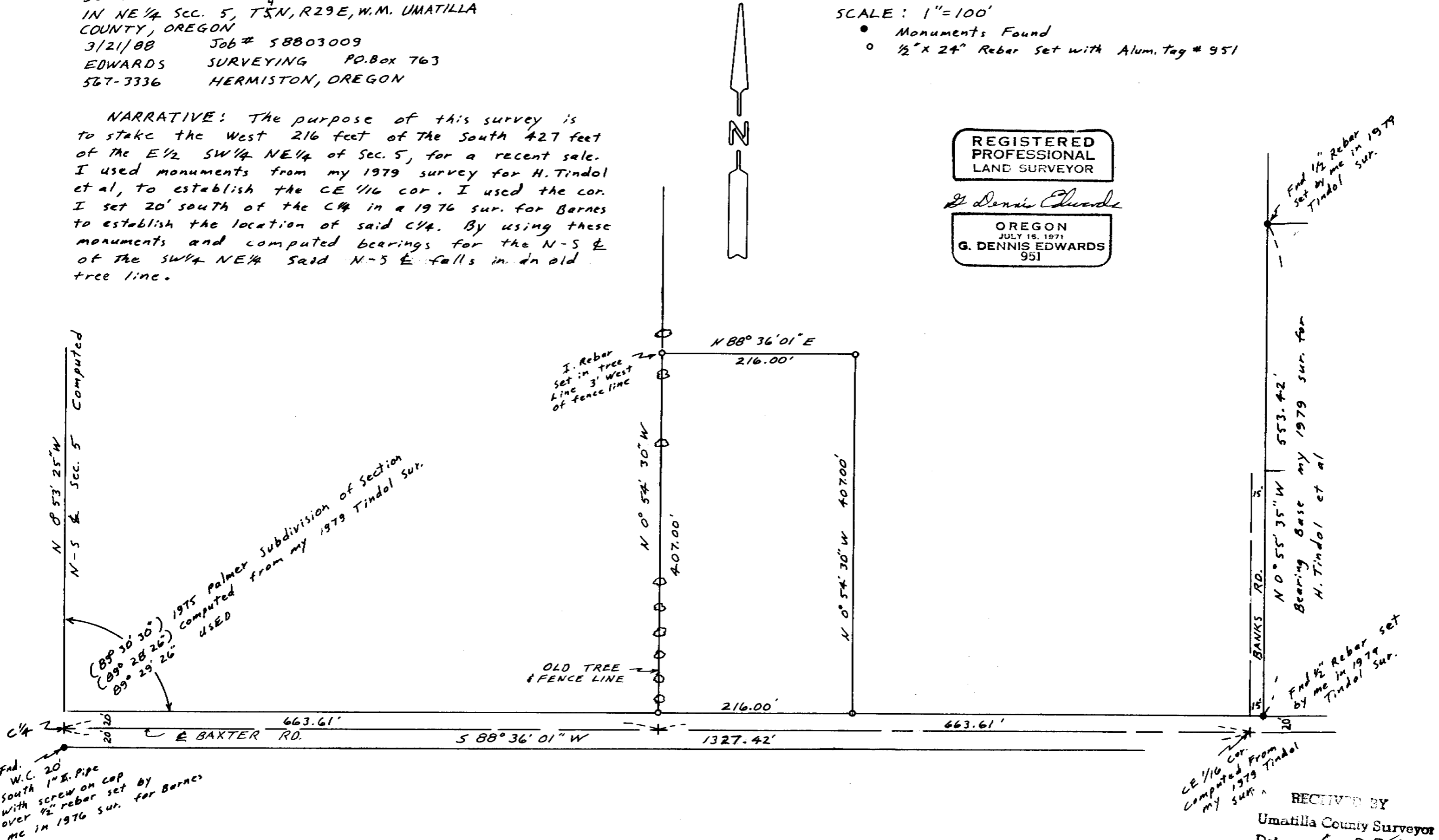

Fnd. W.C. 20' south with screw on cap with 1/2" rebar set by me in 1976 sur. for Barnes

CE 1/16 cor. computed from my 1979 Tindol sur.

Fnd 1/2" Rebar set by me in 1979 Tindol sur.

BANKS RD. N 0° 55' 35" W 553.42' Bearing base my 1979 sur. for H. Tindol et al

Fnd 1/2" Rebar set by me in 1979 Tindol sur.

RECEIVED BY  
 Umatilla County Surveyor  
 Date 6-88  
 Rec'd By KA  
 No. 88-34-A