

Scale: 1" = 60'

NARRATIVE: The purpose of this survey is to partition 4 1/2 Acres (as directed by Lee Baggett) out of a tract which includes part of the west 5/8<sup>th</sup> of the NW 1/4 of the SE 1/4 of Sec. 26, T5N, R28E, W1M. and that portion of the W 1/2 of the SW 1/4 of the SE 1/4 of said section 26 lying northerly of the E of the "M" Canal.

This survey is based on a survey by me on 7/17/80 and revised 7/19/80 for Lee Baggett in which I subdivided Sec. 26.

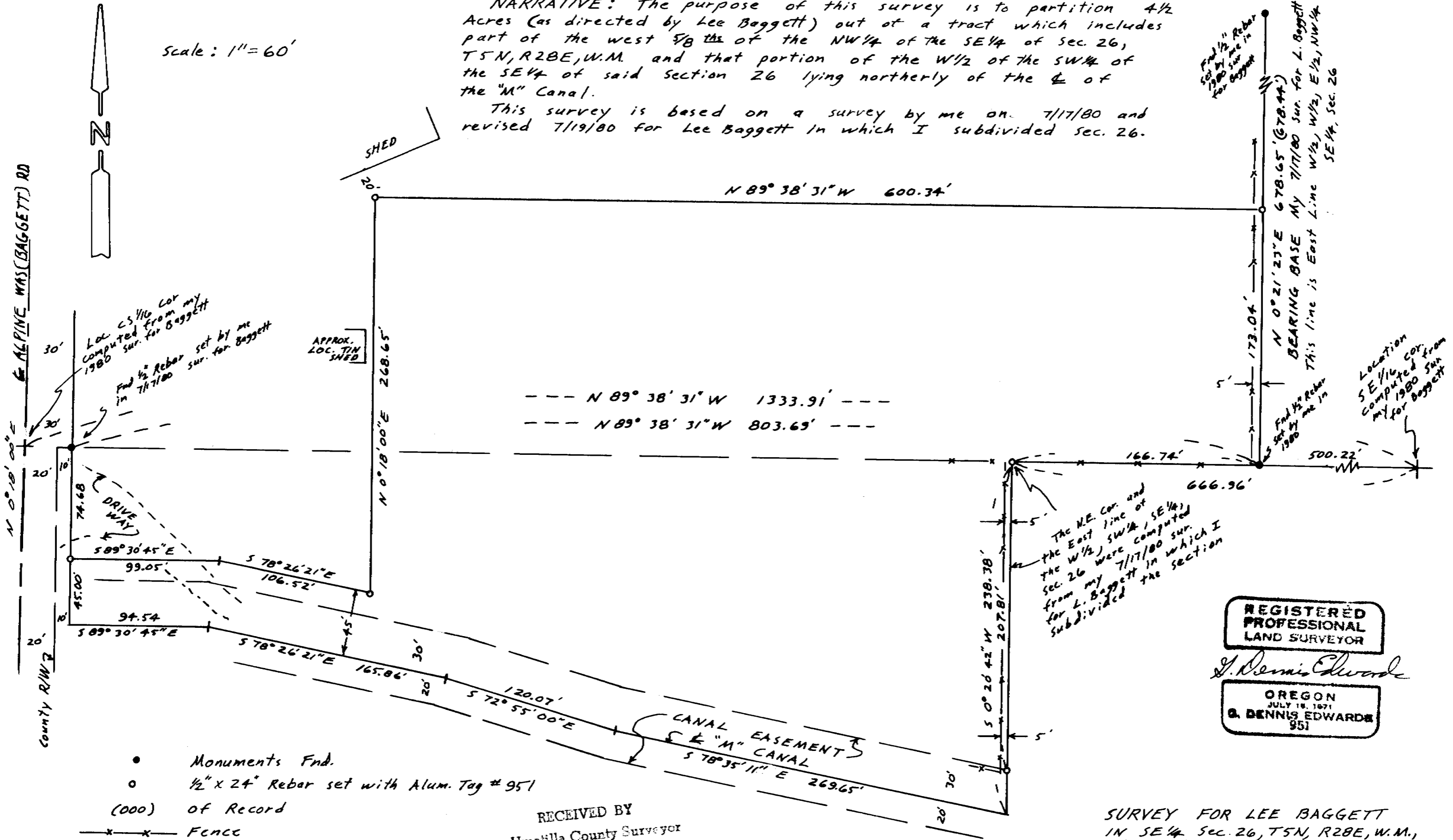

Set 1/2" Rebar  
1980 sur. for Baggett

Location  
SE 1/4 Cor.  
computed from  
my 1980 sur.  
for Baggett

The N.E. Cor. and  
the East line of  
the W 1/2, SW 1/4, SE 1/4,  
Sec. 26 were computed  
from my 7/17/80 sur.  
for L. Baggett in which I  
subdivided the section

REGISTERED  
PROFESSIONAL  
LAND SURVEYOR

G. Dennis Edwards

OREGON  
JULY 18, 1971  
G. DENNIS EDWARDS  
951

- Monuments Fnd.
- 1/2" x 24" Rebar set with Alum. Tag # 951
- (000) of Record
- x-x-x Fence

RECEIVED BY  
Umatilla County Surveyor  
Date 6-87  
Rec'd by [Signature]  
No. 87-34-A

SURVEY FOR LEE BAGGETT  
IN SE 1/4 Sec. 26, T5N, R28E, W1M.,  
UMATILLA COUNTY, OREGON  
6/16/87 Job # 58706025  
EDWARDS SURVEYING P.O. Box 763  
567-3336 HERMISTON, OREGON

87-34A