

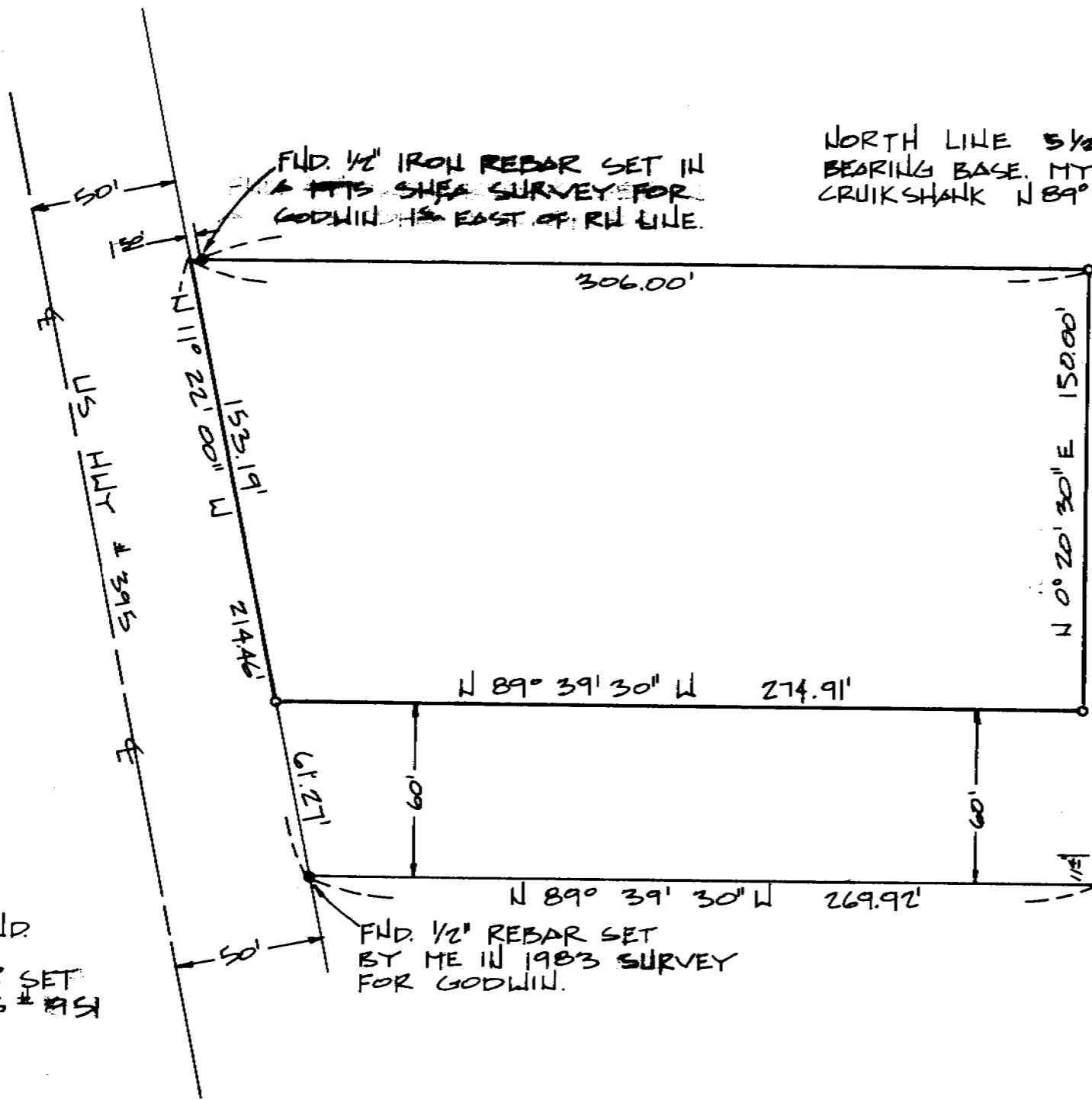

NORTH LINE 5 1/2 SE 1/4 SE 1/4 SEC 34
BEARING BASE. MY 1976 SURVEY FOR
CRUIKSHANK N 89° 39' 30" W 821.73' (821.45')

FIND METAL FENCE
POST SET BY ME
IN 1976 SURVEY
FOR CRUIKSHANK.



NARRATIVE:

THE PURPOSE OF THIS SURVEY IS TO
PARTITION A ONE ACRE PARCEL OUT OF
THE NW CORNER OF TRACT II AS DESCRIBED
IN A DEED TO TROY GRIFFIN, ET UX, RECORDED
IN R. 57 P. 294 DEED RECORDS.

AMBROSE SHEA SURVEYED THE NORTH
LINE OF SAID PARCEL IN A 1975 SURVEY
FOR GODWIN. I USED SHEA'S SURVEY IN
THIS ONE AS I DID IN A 1976 SURVEY
FOR CRUIKSHANK OF THE PARCEL TO THE
NORTH.

FIND 1/2" REBAR SET BY ME IN A
1983 SURVEY FOR GODWIN. IT HAD
BEEN MOVED 11 1/2' NORTH. I RESET
IT HERE.

SCALE: 1" = 50'

- MONUMENTS FND.
- 1/2" x 24" REBAR SET WITH ALUM TAG # 1951

(000) OF RECORD

REGISTERED
PROFESSIONAL
LAND SURVEYOR

G. Dennis Edwards

OREGON
JULY 18, 1971
G. DENNIS EDWARDS
951

RECEIVED BY
Umatilla County Surveyor
Date 4-87
Rec'd By KT
No. 87-24-A

SURVEY FOR TROY GRIFFIN
IN SE 1/4 SEC 34, T5N, R28E, W1E.
UMATILLA COUNTY, OREGON

4/14/01 JOB# 58704016
EDWARDS SURVEYING P.O. BOX 763
567-3336 HERMISTON OREGON

87-24-A