

NARRATIVE: The purpose of this survey is to set the corners of a parcel described in a correction deed recorded in R. 79, P. 32, UMATILLA COUNTY DEED Records. I used the Deed Bearing of the south line of Sec. 16 as my Basis of Bearing. All Bearings shown are Deed Bearings. Fences are to be built along Deed Lines.

SCALE: 1" = 60'

- 1/2" x 24" I. Rod set with Alum. Tag #951
- Monuments Found (000) of Record

Note: I. Rod = Rebar

I. P. = Iron Pipe

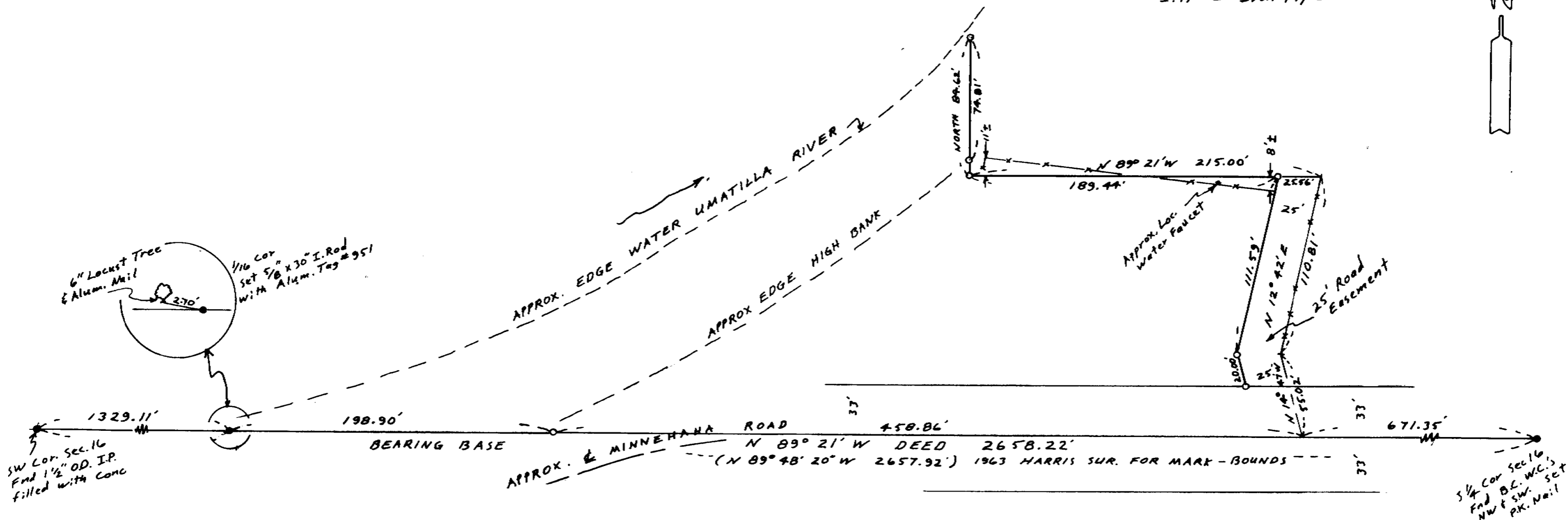
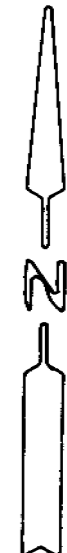

SW Cor. Sec. 16
Fnd 1 1/2" OD. I.P.
filled with conc

SE 1/4 Cor Sec 16
Fnd B.L. W.C.'s
NW & SW. SET
PK. Nail

REGISTERED
PROFESSIONAL
LAND SURVEYOR
G. Dennis Edwards
OREGON
JULY 18, 1971
G. DENNIS EDWARDS
951

RECEIVED BY
Umatilla County Surveyor
Date 4-87
Rec'd By KA
No. 87-12-A

SURVEY FOR VIOLET & ALLEN BUNDY
IN SE 1/4 SW 1/4 Sec 16 T4N, R28E, W.M.
UMATILLA COUNTY, OREGON
11/10/86 Job # 58611046
EDWARDS SURVEYING P.O. Box 763
567-3336 HERMISTON, OREGON

87-12-A