

N.W. Cor. $5\frac{1}{2}$ SE $\frac{1}{4}$ NW $\frac{1}{4}$ Sec 31
 Computed from my 1978 Sur.
 for WEGNER

Set I. Rod
 33 West of
 Fence Cor.

$S 89^{\circ} 57' 43'' W$ 1325.20 ($S 89^{\circ} 55' 59'' W$)

NE Cor.
 $5\frac{1}{2}$ SE $\frac{1}{4}$
 NW $\frac{1}{4}$ Sec.
 31

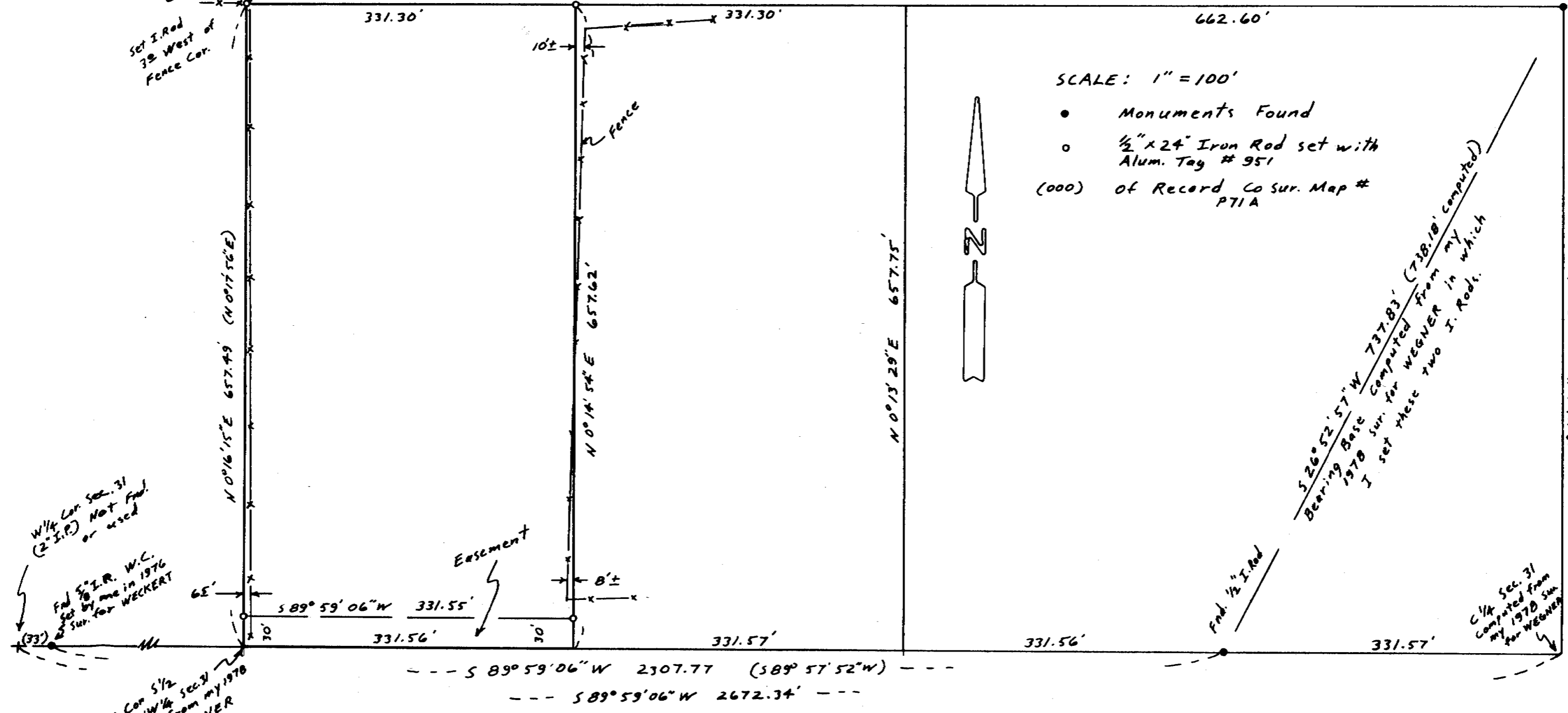

W $\frac{1}{4}$ Cor. Sec. 31
 (2" I.P.) Not Found
 or used

Find $5\frac{1}{2}$ " I.R. W.C.
 set by me in 1976
 Sur. for WECKERT

SW. Cor $5\frac{1}{2}$
 SE $\frac{1}{4}$ NW $\frac{1}{4}$ Sec. 31
 Computed from my 1978
 Sur. for WEGNER

$S 26^{\circ} 52' 57'' W$ 737.83' (738.18' Computed)
 Bearing Base Computed from my
 1978 Sur. for WEGNER in which
 I set these two I. Rods.

SW. Cor. Sec. 31
 Computed from
 my 1978 Sur.
 for WEGNER

RECEIVED BY
 Umatilla County Surveyor
 Date 10-29-86
 Rec'd By KA
 No. 86-129-A

NARRATIVE: The purpose of this survey is to set the corners of the $W\frac{1}{2}$, $W\frac{1}{2}$, $S\frac{1}{2}$, $SE\frac{1}{4}$, $NW\frac{1}{4}$, Sec. 31, T5N, R29E, W.M., and to show the fences. I subdivided the $NW\frac{1}{4}$ of Sec. 31 in my 1978 survey for Wegner, Co. Sur. # P71A. This survey & the bearings are based on that (P71A) survey. I also used a $5\frac{1}{8}$ " I. Rod that I set 33 feet East of the $W\frac{1}{4}$ Cor. of Sec. 31 in my 1976 survey for Weckert (Co. Sur. # LB2A).

REGISTERED
 PROFESSIONAL
 LAND SURVEYOR

G. Dennis Edwards

OREGON
 JULY 18, 1971
 G. DENNIS EDWARDS
 951

SURVEY FOR RAND BRADSHAW
 IN $NW\frac{1}{4}$ Sec. 31, T5N, R29E, W.M.,
 UMATILLA COUNTY, OREGON.
 8/27/86 Job # 58608035

EDWARDS SURVEYING P.O. Box 763
 567-3336 HERMISTON, OREGON

86-129-A