

RECEIVED BY
 Umatilla County Surveyor
 Date 10-29-86
 Rec'd By RA
 No. 86-127-A

NARRATIVE: The purpose of this survey is to set the corners of Lots 12, 13, & 14 Blk. 4, NEWPORT ADD. and to see where the building lines lie in relation to the Lot Lines.

- SCALE: 1" = 30'
- Monuments Fnd
 - 1/2" x 24" I. Rod set with Alum tag # 951
 - RR. spike set with Alum tag # 951
- (000) of Record Plat of Newport Add.

REGISTERED PROFESSIONAL LAND SURVEYOR
G. Dennis Edwards
 OREGON
 JULY 18, 1971
 G. DENNIS EDWARDS
 951

SURVEY FOR G. ANDERSON, N. Schroth & D. Flint
 IN BLK 4, NEWPORT ADD. to City of HERMISTON,
 IN THE SW 1/4 Sec. 11, T4N, R28E, W.M., UMATILLA
 COUNTY, OREGON.
 7/14/86 Job # 58607028
 EDWARDS SURVEYING
 567-3336
 P.O. Box 763
 HERMISTON, OREGON

BLK. 9
 ORIG.
 TOWN OF
 HERMISTON

BLK. 4 NEWPORT ADD.

BLK 5
 NEWPORT
 ADD.

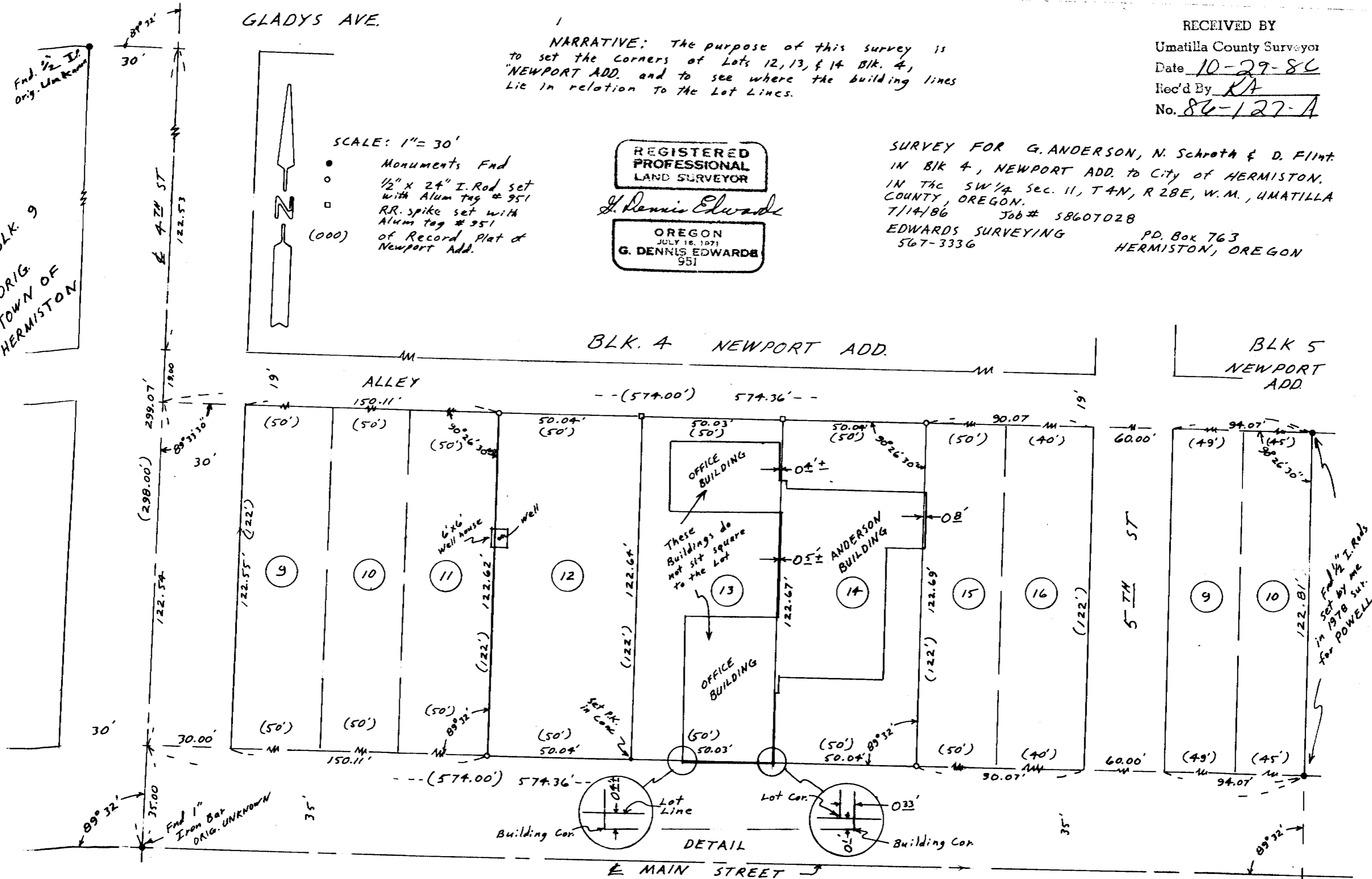

In set by me
 1978 sur.
 for POWELL

86-127-A