

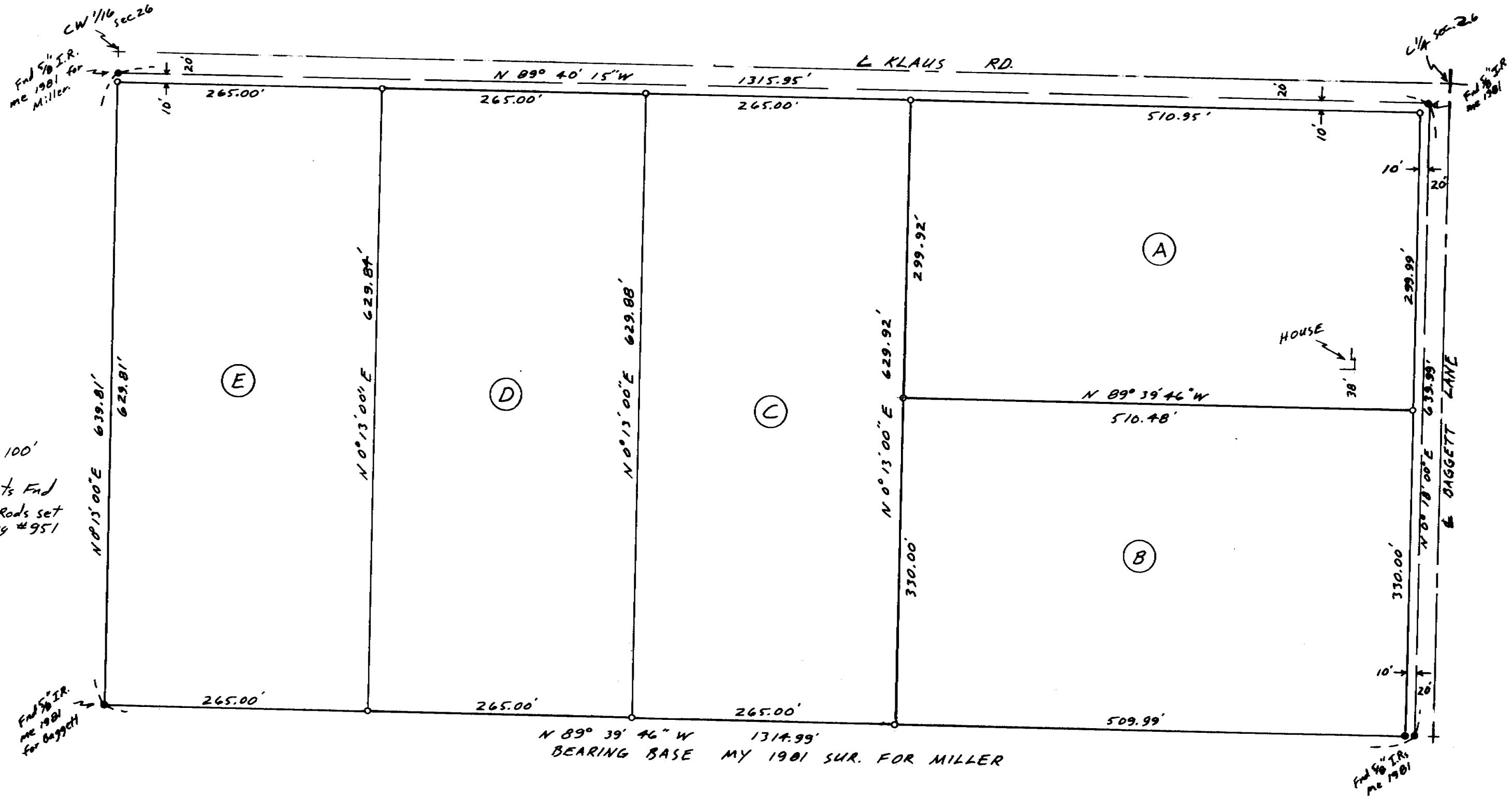

SCALE: 1" = 100'

- Monuments End
- 1/2" x 24" I. Rods set with Alum Tag #951



The purpose of this survey is to partition the NE 1/4, NE 1/4, SW 1/4, Sec. 26, T5N, R28E, W.M., into five parcels.

This tract was surveyed by me in 1981 for Don Miller & that survey was based on a 1980 survey by me for Lee Baggett in which I subdivided the section.

REGISTERED  
PROFESSIONAL  
LAND SURVEYOR

*G. Dennis Edwards*

OREGON  
JULY 18, 1971  
G. DENNIS EDWARDS  
951

RECEIVED BY

Umatilla County Surveyor

Date 6-17-86

Rec'd By KA

No. 86-20-A

SURVEY FOR JUBDAH MILLER  
IN SW 1/4 Sec. 26, T5N, R28E, W.M.,  
UMATILLA CO., OREGON

4/26/86 Job # 58604018

EDWARDS SURVEYING PO Box 763  
567-3336 HERMISTON, OR.

86-20-A