

NE 1/4 Sec. 20  
Computed from  
my 1985 sur. &  
Krumbein 1983

(2635.55 my 1975 sur. for Conforth)  
[Inverse N 89° 49' 32" E 2634.50']

N 1/4 cor. Sec. 20  
Fnd B.C. on I.P.  
B.L.M. 1975

Fnd 5/8" I.R. 19.73' Ely of  
Prop. cor. set by me  
in 1975 sur. for Conforth

Fnd 1/2" I.R. set by me  
in 1977 sur. for J. Conforth

The purpose of this survey is  
to partition 2 parcels out of the  
NE 1/4 of the NW 1/4 of Sec. 20, T5N, R28E,  
W.M. Umatilla Co., OR. lying south of  
the North line of the B.P.A. right of  
way easement.

The bearings & the sec. breakdown  
are based on those surveys  
done by Krumbein for Western Altafco  
in 1983 & by Me for Scott in 1985.

(N 0° 08' 40" E 2631.22 Krumbein 1983)

1315.61'

1315.61'

S 89° 48' 17" W 2640.21'

(S 89° 47' 02" W 2645.92')

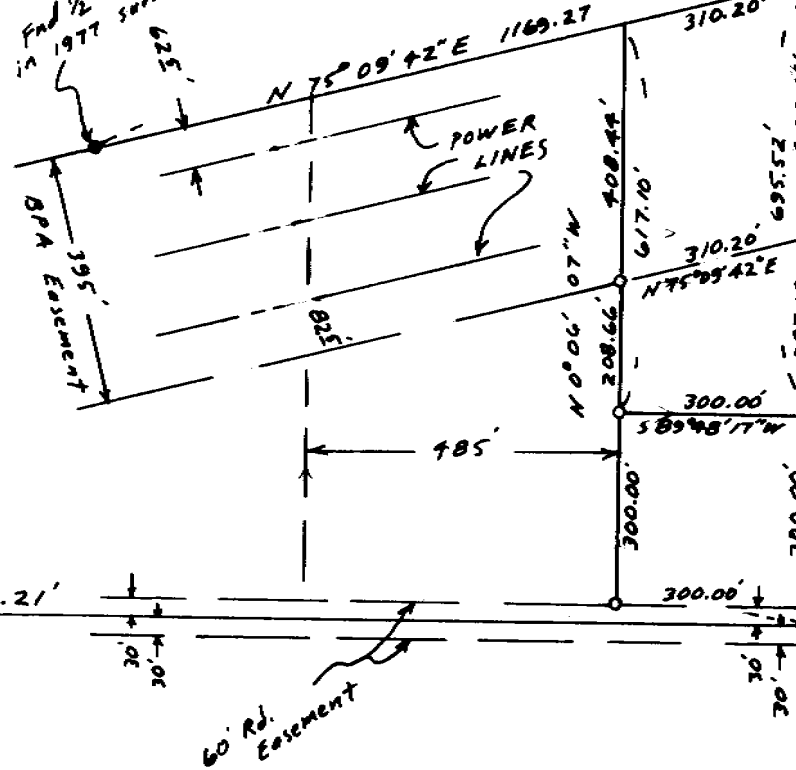

N 0° 06' 07" W 1344.63'  
Bearing Base My 1985 sur.  
for H. Scott

Fnd 5/8" I.R. 30' south of  
C.N. 1/16 cor. set by me  
in 1985 sur. for Scott

SCALE: 1" = 300'

- Monuments Found
- 1/2" x 24" I. Rods set with alum. tag # 951 (000) of record

REGISTERED  
PROFESSIONAL  
LAND SURVEYOR

G. Dennis Edwards

OREGON  
JULY 18, 1971  
G. DENNIS EDWARDS  
951

RECEIVED BY

Umatilla County Surveyor

Date 6-17-86

Rec'd By KA

No. 86-67-A

W 1/4 Sec. 20  
Computed from my  
1985 Scott sur.

W 1/4 computed  
from my 1985 sur.  
for SCOTT

SURVEY FOR J. SHAFER

IN NW 1/4 Sec 20, T5N, R28E, W.M.  
UMATILLA CO., OREGON.

4/29/86 Job # 58604020

EDWARDS SURVEYING P.O. Box 763  
567-3336 HERMISTON, OR.

86-67-A