

SCALE: 1" = 1000'

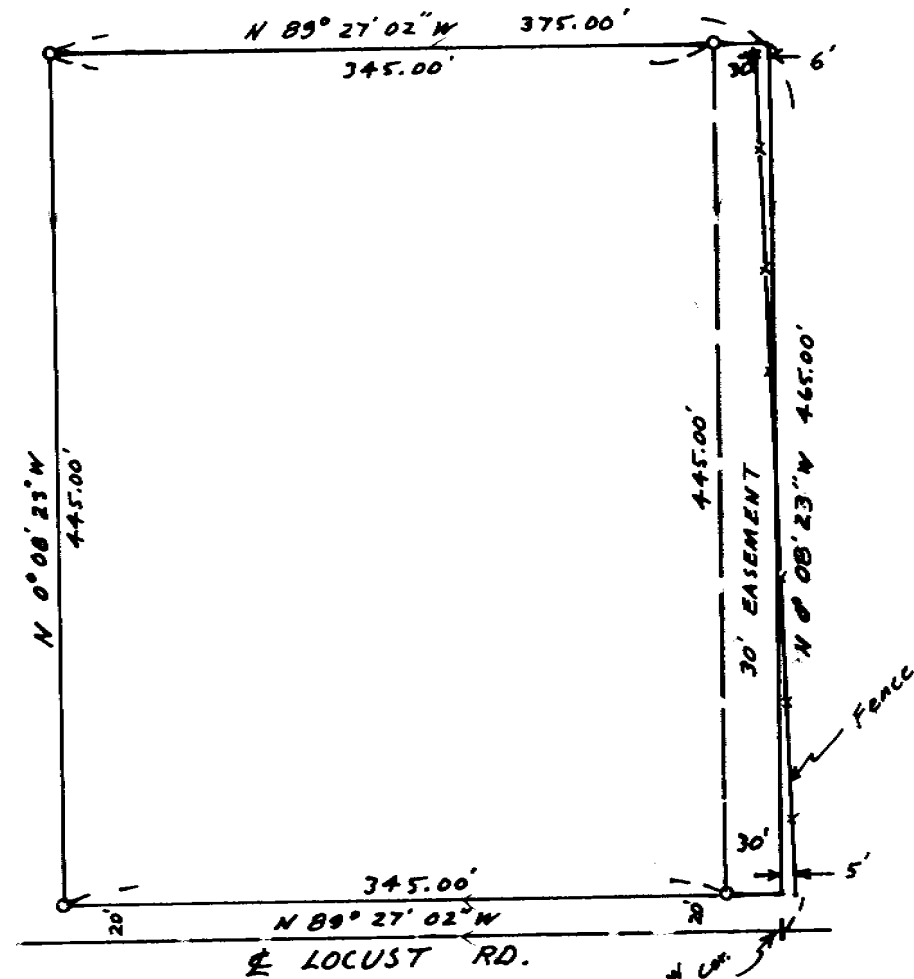

DETAIL SCALE: 1" = 100'

**NARRATIVE:** The purpose of this survey is to stake the east 375 Ft. of the south 465 Ft. of the East 1/2 of the SW 1/4 of the NW 1/4 of Sec. 29, for its sale which is in progress.

The section subdivision used is one done by me in a 1979 survey for DeMoss. In that survey I did not use the North 1/4 Cor or the South 1/4 Cor. used by T. Legier in his 1979 survey for DeMoss. Both of those corners fall about 30' west of where my proportioned locations fall. If Legier's subdivision were used the CW 1/6 cor. would fall 14' ± west and would miss the fence line 20' ±.

REGISTERED  
PROFESSIONAL  
LAND SURVEYOR

G. Dennis Edwards

OREGON  
JULY 15, 1971  
G. DENNIS EDWARDS  
951

SURVEY FOR A. & E. VETTER

IN THE NW 1/4 Sec. 29, T5N, R29E, W.M., UMATILLA CO., OREGON

5/5/84

(000) of record

Job # 58405049

1/2" x 24" Iron Rods set with Alum. Tags stamped 951

EDWARDS SURVEYING

567-3336

P.O. Box 763  
HERMISTON, OR.

RECEIVED BY  
Umatilla County Surveyor

Date 5/84

Rec'd By b.c.

No. 84-47-A

84-47-A