

NARRATIVE:

The purpose of this survey is to locate future partition lines so an irrigation pipe line can be installed to coincide with them.

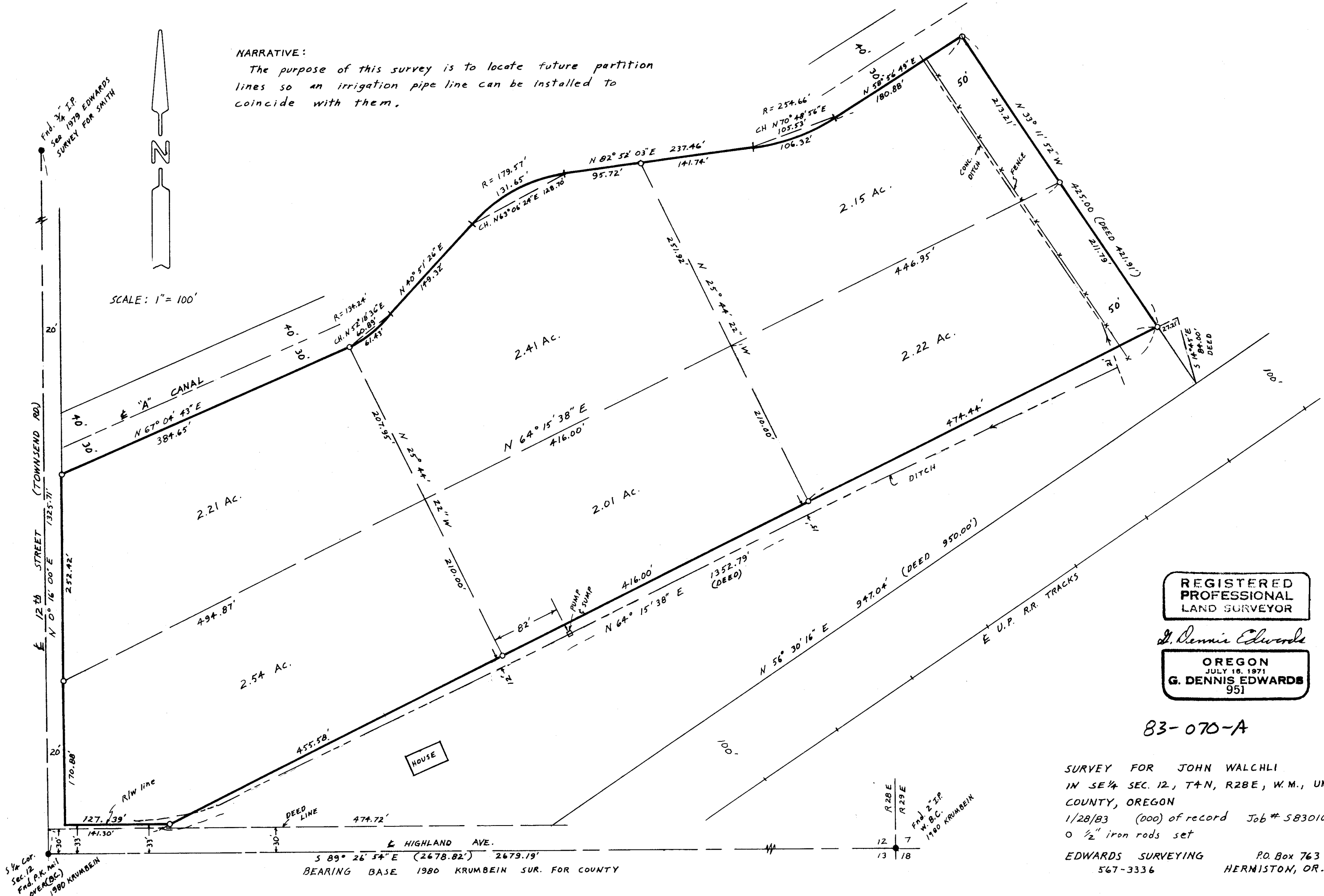

SCALE: 1" = 100'



REGISTERED
PROFESSIONAL
LAND SURVEYOR

G. Dennis Edwards

OREGON
JULY 16, 1971
G. DENNIS EDWARDS
951

83-070-A

SURVEY FOR JOHN WALCHLI
IN SE 1/4 SEC. 12, T4N, R28E, W.M., UMATILLA
COUNTY, OREGON
1/28/83 (000) of record Job # 58301005
0 1/2" iron rods set

EDWARDS SURVEYING P.O. Box 763
567-3336 HERMISTON, OR.