

POPLAR AVE.

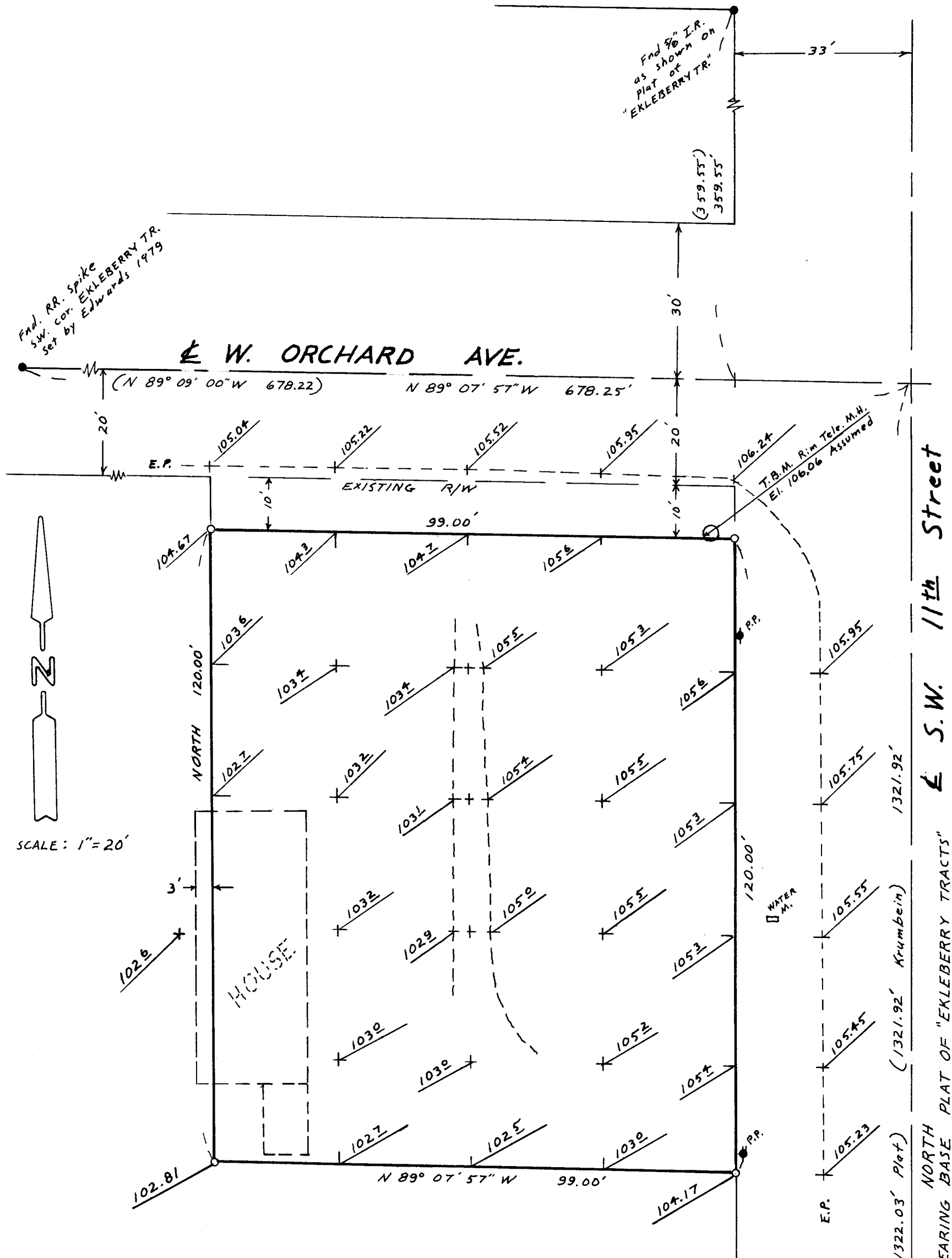

SCALE: 1" = 20'

NARRATIVE: THE PURPOSE OF THIS SURVEY IS TO SET THE PROPERTY CORNERS & TO SHOOT ELEVATIONS ON A 25' GRID. THE BEARINGS ARE BASED ON THE PLAT OF "EKLEBERRY TRACTS" AS SURVEYED IN 1950 BY FRALEY. RECORD BEARINGS & DISTANCES (000) ARE FROM THAT PLAT.

REGISTERED
PROFESSIONAL
LAND SURVEYOR

G. Dennis Edwards

OREGON
JULY 18, 1971
G. DENNIS EDWARDS
951

SURVEY FOR KEN UDLINEK
IN THE SE 1/4 SEC. 9, T4N, R28E, W.M.,
UMATILLA CO., OREGON
7/29/82 JOB # SB207053
MONUMENTS FOUND 1/2" IRods SET
EDWARDS SURVEYING P.O. Box 763
567-3336 HERMISTON, OR.

82-096-A

9 | 10
16 | 15
Fnd. BC. set in 1980
By Krumbein in
place of 1/2" I.P.
shown on Plat of
EKLEBERRY TR.