

SURVEY IN SE ¼ SW ¼ SEC. 1, T.5N, R.35E, W.M.
 MILTON-FREEWATER, UMATILLA COUNTY, OREGON
 SURVEYED FOR SAVEWAY BUILDING SUPPLY
 SURVEYED BY VICTOR M. McLIND
 DEC. 1981

SCALE: 1" = 50'

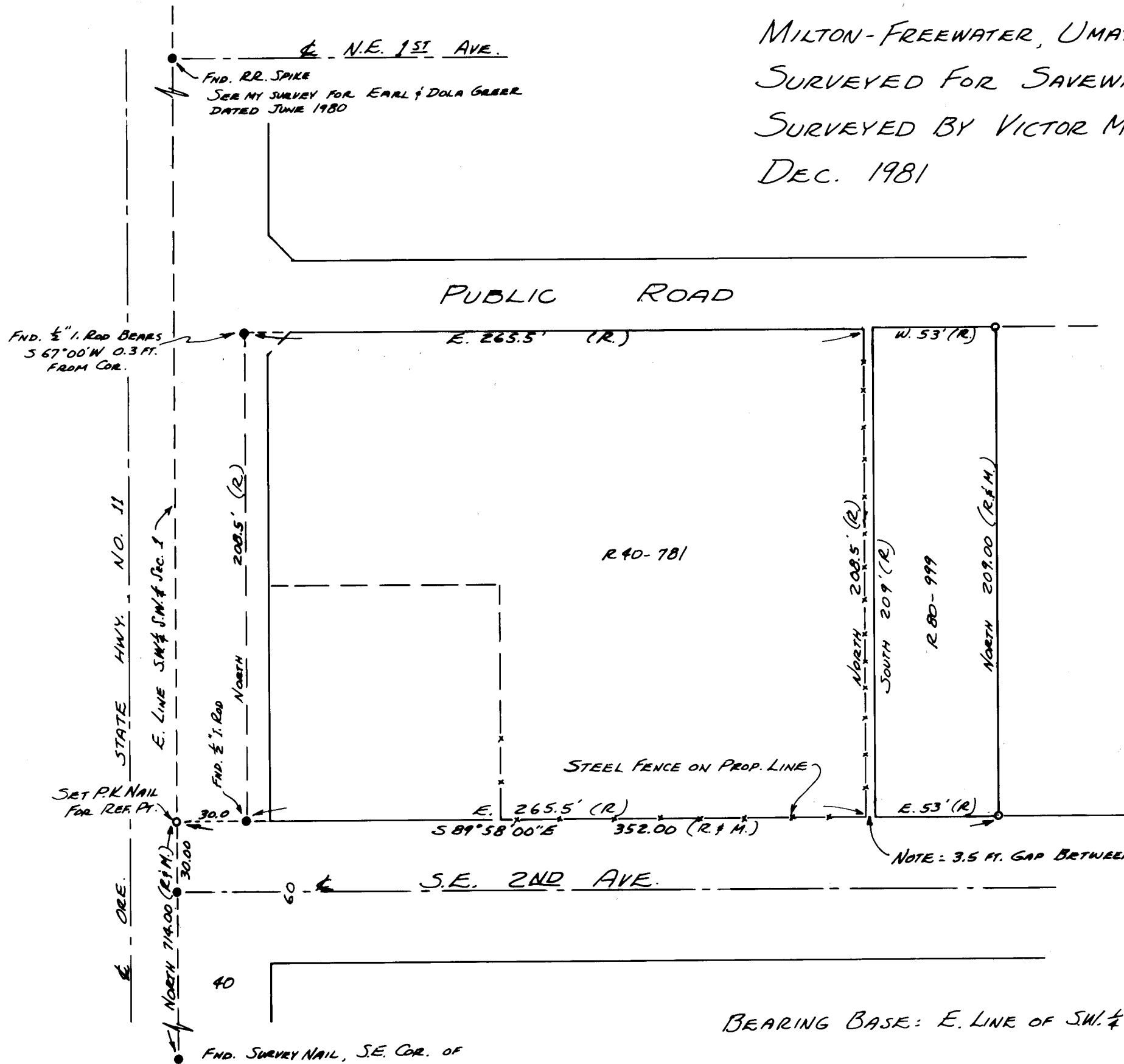

LEGEND

- CORNER FOUND AS NOTED
- SET ½" x 30" STEEL ROD, OR AS NOTED
- (R.) RECORD
- (M.) MEASURED

RECEIVED BY

Umatilla County Surveyor
 Date 6-82
 Rec'd By BLS
 No. 82-55-A

REGISTERED
 PROFESSIONAL
 LAND SURVEYOR

Victor M. McLind

OREGON
 JULY 17, 1970
 VICTOR M. McLIND
 934

BEARING BASE: E. LINE OF SW ¼ SW ¼ SEC. 1, AS PER DEED.

FND. SURVEY NAIL, S.E. COR. OF
 SW ¼ SW ¼ SEC. 1, T.5N, R.35E, W.M.

SEE DWYER SURVEY FOR PAYLESS LUMBER CO. DATED 10-21-74, ALSO STREAMER SURVEY FOR RAY WILLIAMS DATED APRIL 8, 1972.

82-55-A

NARRATIVE OF SURVEY

SURVEYED BY: Victor M. McLind, Route 3, Box 2, Milton-Freewater, OR 97862

SURVEYED FOR: Saveway Building Supply

DATE OF SURVEY: Dec. 1981

LOCATION: S.E. $\frac{1}{4}$ of S.W. $\frac{1}{4}$, Sec. 1, T 5 N, R 35 E, City of Milton-Freewater

MONUMENTS FOUND: As shown on my map

MONUMENTS SET: as shown on my map

PURPOSE OF SURVEY: to mark deed line on ground

COMMENTS: my control for this survey are the points along the E. line of the S.W. $\frac{1}{4}$ of S.W. $\frac{1}{4}$, Sec. 1, including a spike at the S.E. cor. of S.W. $\frac{1}{4}$ of S.W. $\frac{1}{4}$, Sec. 1; a spike at the centerline of S.E. Second St.; and a R.R. Spike at the centerline of N.E. First Ave. Since I could find no control for the direction of the East-West lines, I used angles shown on Dwyer's survey for Payless Lumber dated 10-21-74. I found his pins along Highway 11, but the others were apparently dug out when chain-link fence was built.

An apparent gap exists between the east line of Saveway Building Supply property as per R 40-781 and the west line of recently acquired property per R 80-999.

RECEIVED BY
Umatilla County Surveyor
Date 6-82
Rec'd by BLS
No. 82-58-A

