

LOCATION & PROFILE OF CO. RD 707
 NE 1/4 SEC. 33 & N.W.1/4 SEC. 34, T. 5 N., R. 28 E., W.M.

PLAN NOTE BOOK NO.	SURVEYED PLOTTED ALIGNMENT CHECKED RT. OF WAY CHECKED	BY	DATE

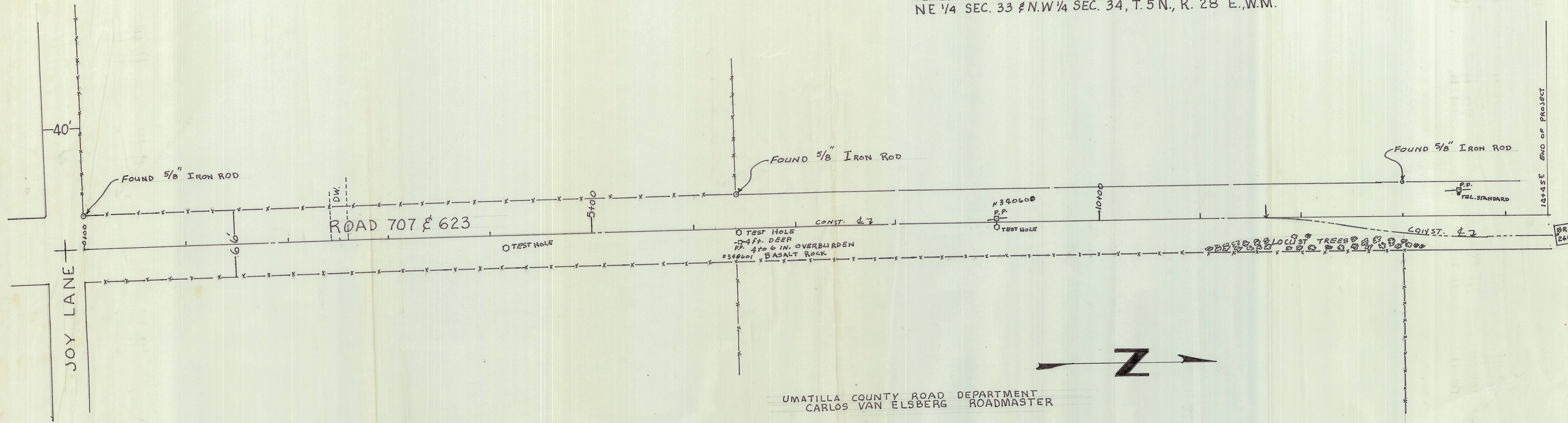

UMATILLA COUNTY ROAD DEPARTMENT
 CARLOS VAN ELSBERG ROADMASTER



SCALE 1" = 50'

RECEIVED BY
 Umatilla County Surveyor
 Date 6-82
 Rec'd by BLS
 No. 82-26
 1 of 2

BR. 268
 S.N. R. 28 Sec. 34

PROFILE SURVEYED, PLOTTED, GRADES CHECKED, B. M. NOTED, STRUCTURE NOTATIONS CH'KD.
 NOTE BOOK NO. _____
 BY _____ DATE _____

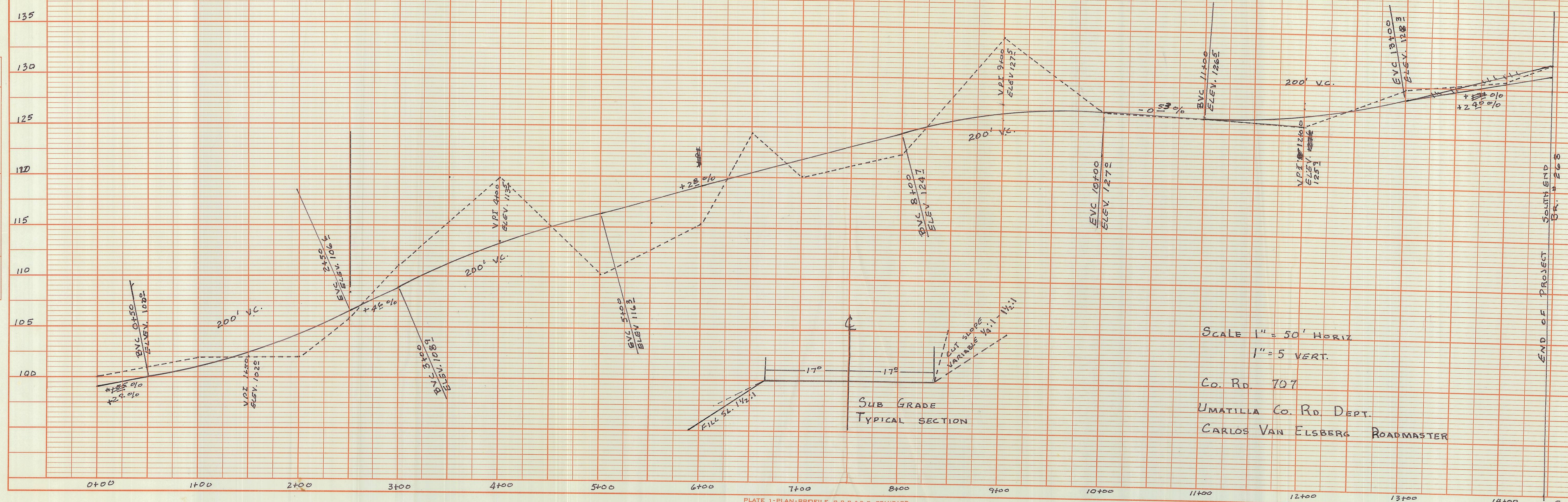

SCALE 1" = 50' HORIZ
 1" = 5 VERT.
 Co. Rd. 707
 UMATILLA Co. Rd. DEPT.
 CARLOS VAN ELSBERG ROADMASTER

PLATE 1-PLAN-PROFILE O.P.R. & R.E. STANDARD
 100% RAG PAPER - MADE AND PRINTED IN U. S. A.
 EUGENE DIETZGEN CO.

RECEIVED BY
 Umatilla County Surveyor
 Date 6-82
 Rec'd By BLS
 No. 82-26

82-26