

SURVEY TO SET PROPERTY CORNERS

IN S.W. ¼ SE. ¼ SEC. 35, T6N, R35E, W.M.
MILTON-FREEWATER, UMATILLA COUNTY, OREGON

SURVEYED FOR LIONEL T. NYGAARD

SURVEYED BY VICTOR McLIND Ph. 938-7519

JAN. 19, 1982

SCALE: 1" = 50'

REGISTERED
PROFESSIONAL
LAND SURVEYOR

Victor M. McLind

OREGON
JULY 17, 1970
VICTOR M. McLIND
934

LEGEND

- MONUMENT FOUND AS NOTED
- SET ½" x 30" STEEL REBAR

RECEIVED BY
Umatilla County Surveyor
Date 2-9-82
Rec'd by BLS
82-10-A

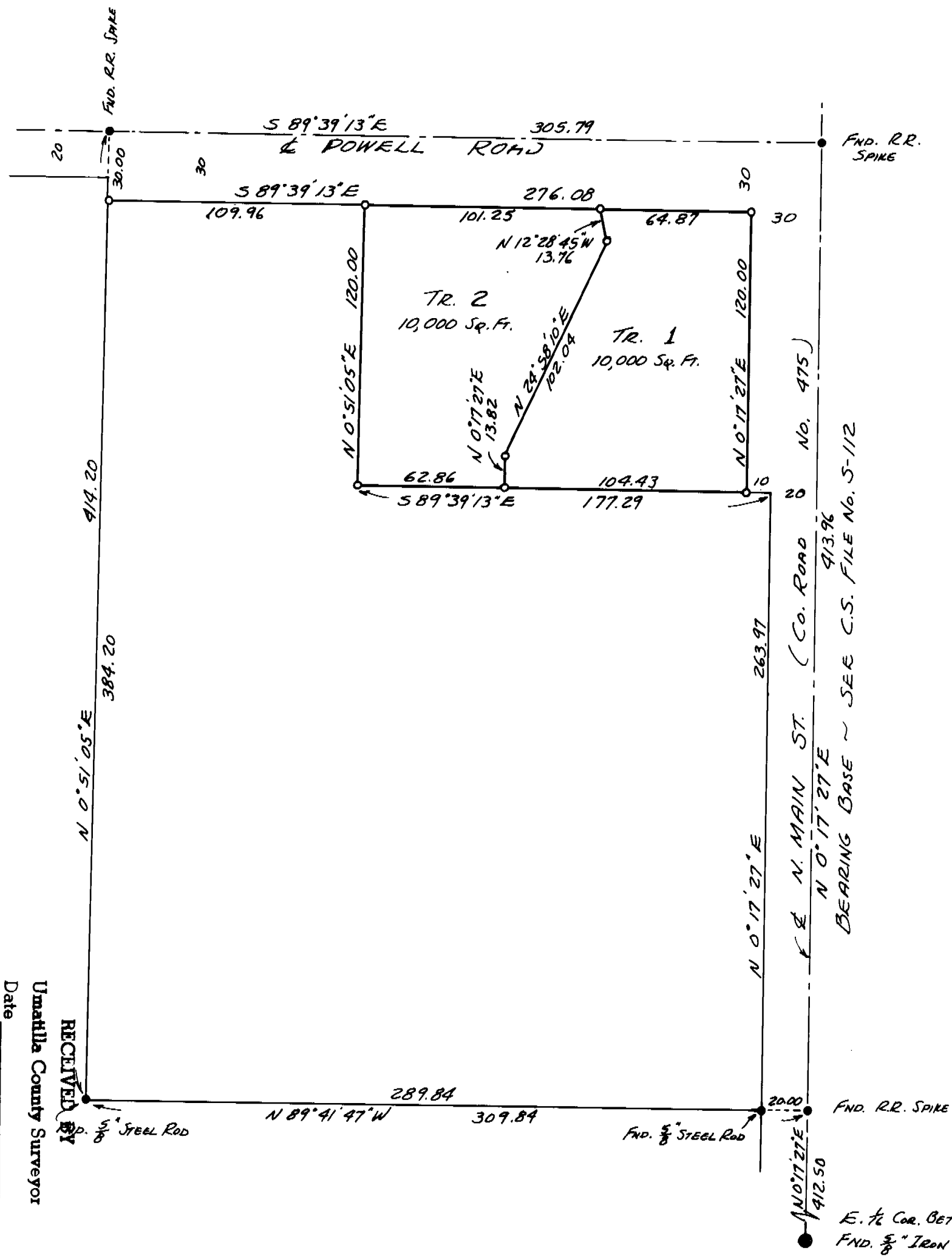

RECEIVED BY
Umatilla County Surveyor
Date _____
Rec'd by _____
No. _____

82-10-A

NARRATIVE OF SURVEY

SURVEYED BY: Victor M. McLind, Route 3, Box 2, Milton-Freewater, OR 97862

SURVEYED FOR: Lionel T. Nygaard

DATE OF SURVEY: Jan. 19, 1982

LOCATION: SW $\frac{1}{4}$ SE $\frac{1}{4}$ Sec. 35, T 6 N, R 35 E

MONUMENTS FOUND: 5/8" Iron Rod at E. 1/16 cor. ^Between Secs. 35 and 2 ;
R.R. spike at int. N. Main and Powell Rd. ; corners of Irwin Prop.
as previously set by me (see C.S. File S-112)

MONUMENTS SET: Lot Corners as shown on plat

PURPOSE OF SURVEY: to set lot corners of 2 lots previously sold but not
surveyed.

COMMENTS: The exterior boundaries were previously surveyed by me (see C.S. file
S-112). This survey is based on that survey.

REGISTERED
PROFESSIONAL
LAND SURVEYOR

Victor M. McLind

OREGON
JULY 17, 1970
VICTOR M. McLIND
934