

SURVEY FOR KENNETH C. WHITE  
 LOCATED IN S.E.  $\frac{1}{4}$  OF S.E.  $\frac{1}{4}$  SEC. 22, T5N, R36E, W.M.  
 SURVEYED BY VICTOR M. McLIND, Ph. 938-7519  
 FEB. 2, 1982 SCALE: 1" = 200'

REGISTERED  
 PROFESSIONAL  
 LAND SURVEYOR

*Victor M. McLind*

OREGON  
 JULY 17, 1970  
 VICTOR M. McLIND  
 934

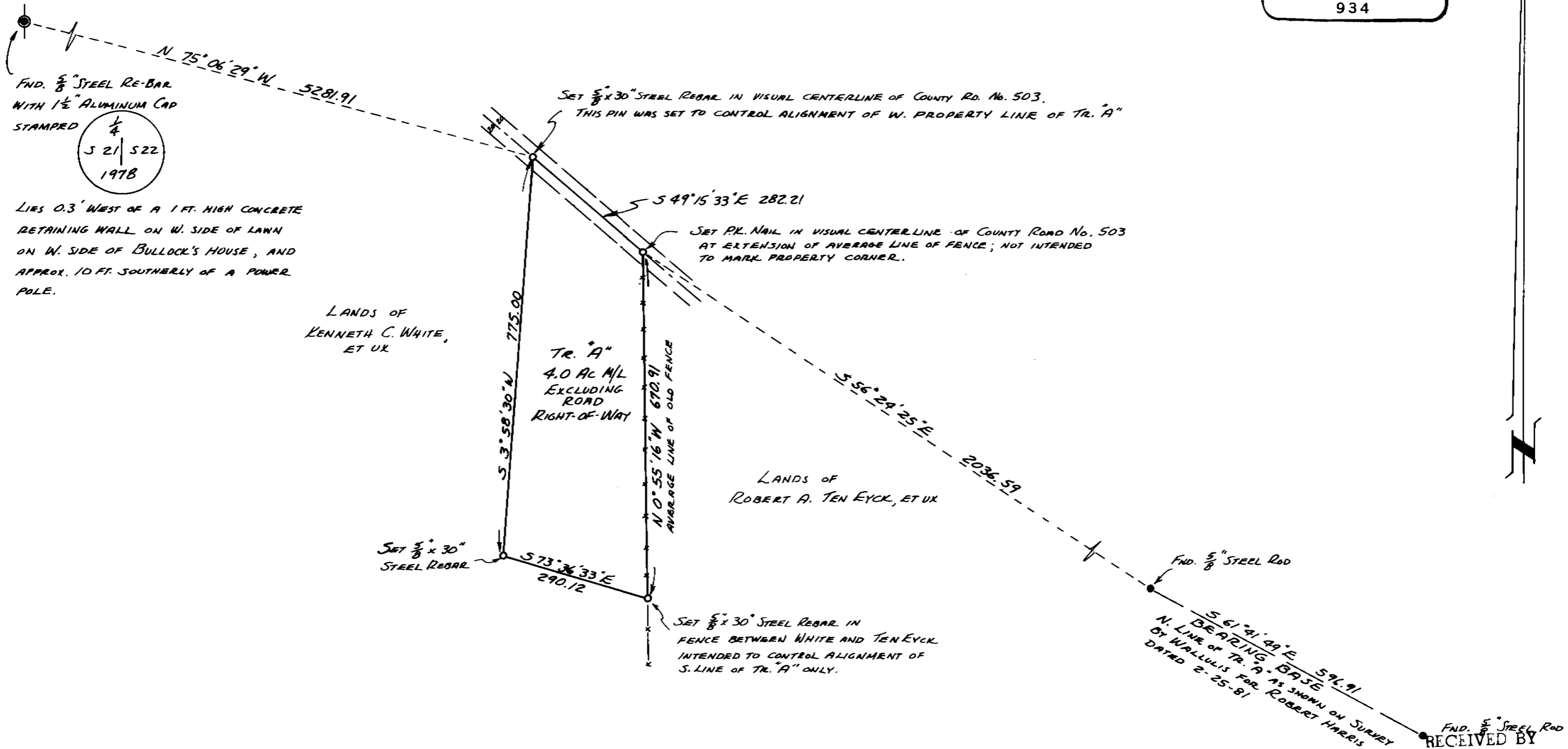

LANDS OF  
 KENNETH C. WHITE,  
 ET UX

TR. "A"  
 4.0 AC M/L  
 EXCLUDING  
 ROAD  
 RIGHT-OF-WAY

LANDS OF  
 ROBERT A. TEN EYCK, ET UX

RECEIVED BY  
 Umatilla County Surveyor  
 Date 2-82  
 Rec'd by ALS  
 No. 82-7-A  
82-7-A

NARRATIVE OF SURVEY

SURVEYED BY: Victor M. McLind, Route 3, Box 2, Milton-Freewater, OR 97862

SURVEYED FOR: Kenneth C. White

DATE OF SURVEY: Feb. 2, 1982

LOCATION: S.E.  $\frac{1}{4}$  of S.E.  $\frac{1}{4}$  of Sec. 22, T 5 N, R 36 E, W.M.

MONUMENTS FOUND: 5/8" Re-bar with 1 $\frac{1}{2}$ " Aluminum Cap at  $\frac{1}{4}$  Cor. Between Sections 21 and 22.

MONUMENTS SET: 3 steel rods as shown on map.

PURPOSE OF SURVEY: to describe a 4 acre tract for future conveyance.

COMMENTS: the east line of White's land is described as following the east line of Section 22. A field and office search was made for the southeast corner of Section 22 and the east  $\frac{1}{4}$  Cor. of Sec. 22, without success. These corners were originally established in 1865, and re-established by Arnold in 1887. The last record of these corners being located that I could find was in 1914 by Willard Bradley. The old existing fence line running southerly from the county road seems to be the best evidence for the location of the property line. I recommended to client that he seek a boundary line agreement with his neighbor to the east.

I wrote a legal description for the tract I surveyed, tying it to the the W.  $\frac{1}{4}$  cor. Sec. 22, and calling for my pins to control the W. boundary, and calling for the E. line of White's property for control of the E. boundary.

All measurements shown on my survey were derived from closed traverses, using a 10 sec. theodolite and infra red distance meter.

Bearings are true, based on a survey dated 2-25-81 by Wallulis for Robert Harris.

REGISTERED  
PROFESSIONAL  
LAND SURVEYOR

*Victor M. McLind*

OREGON  
JULY 17, 1970  
VICTOR M. McLIND  
934

2-2-82