

**"QWEST REPLAT"**

A REPLAT OF LOTS 6 & 7 BLOCK 87, "WARDWELL'S ADDITION," IN SE 1/4, NW 1/4, SEC. 17, T 5 N, R 28 E, W.M., CITY OF UMATILLA, UMATILLA COUNTY, OREGON

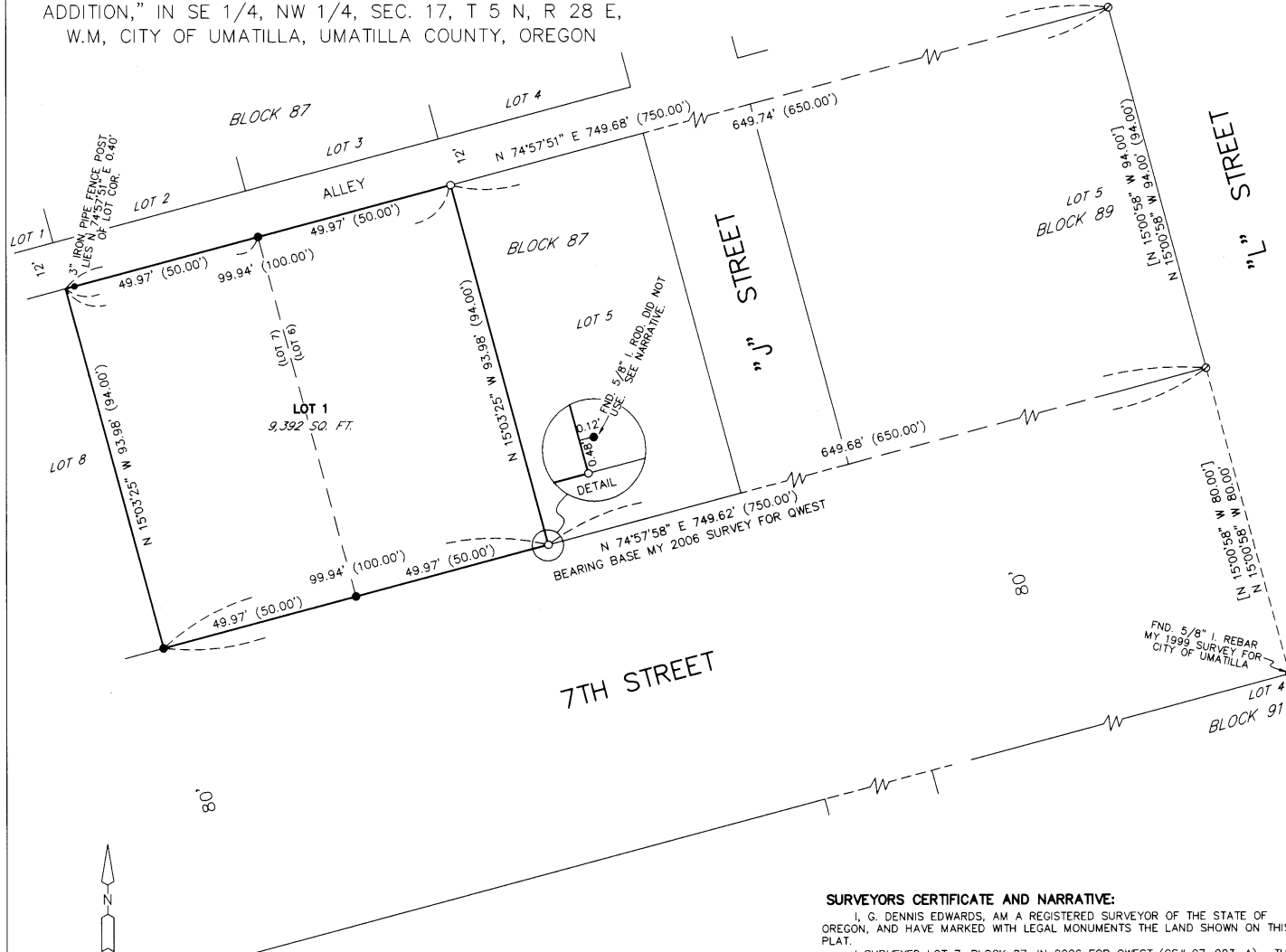

**APPROVALS:**

**UMATILLA COUNTY SURVEYOR**

APPROVED THIS 19 DAY OF Nov, 2010.

*Daniel H. Wilson*  
UMATILLA COUNTY SURVEYOR

**CITY OF UMATILLA PLANNING COMMISSION**

APPROVED THIS 14<sup>th</sup> DAY OF Nov, 2010.

*Boyd D. Sharp*  
CHAIRMAN

**UMATILLA COUNTY COMMISSIONERS**

APPROVED THIS 23<sup>rd</sup> DAY OF Nov, 2010.

*James D. Roberts*  
CHAIRMAN

*William S. Giam*  
COMMISSIONER

*William S. Hamill*  
COMMISSIONER

**UMATILLA COUNTY ASSESSOR & TAX COLLECTOR**

TAXES ARE PAID IN FULL

APPROVED THIS 19<sup>th</sup> DAY OF November, 2010.

*Richard A. ...*  
UMATILLA COUNTY TAX ASSESSOR

*Settina Enright by Kristin Hummel*  
UMATILLA COUNTY TAX COLLECTOR

**OWNER'S DECLARATION:**

WE, QWEST CORPORATION, THE OWNERS OF THE HEREON DESCRIBED LAND, HEREBY DECLARE THAT WE HAVE CAUSED THIS PLAT TO BE PREPARED. WE HEREBY ACKNOWLEDGE THE EXISTING STREET AND ALLEY AS SHOWN, WHICH WERE CREATED ON THE PLAT OF "WARDWELL'S ADDITION"

*Edward Claxton*  
EDWARD CLAXTON  
QWEST CORP. REAL ESTATE PROJECT MANAGER, OR/ID

STATE OF WASHINGTON }  
COUNTY OF KING }

BEFORE ME THIS 11 DAY OF November, 2010  
APPEARED EDWARD CLAXTON, QWEST CORP. REAL ESTATE MANAGER-OR/ID  
AND ACKNOWLEDGED THE FOREGOING DECLARATION.

*Kristin S. Zimmerman*  
NOTARY PUBLIC FOR WASHINGTON  
KIRSTIN S. ZIMMERMAN  
PRINTED NAME

COMMISSION NO. 149739  
MY COMMISSION EXPIRES Aug 1 2014

**SURVEYORS CERTIFICATE AND NARRATIVE:**

I, G. DENNIS EDWARDS, AM A REGISTERED SURVEYOR OF THE STATE OF OREGON, AND HAVE MARKED WITH LEGAL MONUMENTS THE LAND SHOWN ON THIS PLAT.

I SURVEYED LOT 7, BLOCK 87, IN 2006 FOR QWEST (CS# 07-003-A). THIS SURVEY AND THE BEARINGS ARE BASED ON THAT 2006 SURVEY. I RETRACED THAT SURVEY TO ESTABLISH THE EAST CORNERS OF LOT 6. I FOUND A 5/8" IRON REBAR AT THE SW CORNER OF LOT 6 WHICH COULD HAVE BEEN FROM ARCHER'S 1964 SURVEY OF LOT 6. HE SAID HE SET A 1/2" IRON PIN. HIS SURVEY SHOWED JUST THE FOUR CORNERS OF LOT 6 SET AND NO FOUND MONUMENTS AND FOR THAT REASON I DID NOT USE THAT MONUMENT FOR THE LOT CORNER. I USED A TOPCON HIPER+ G.P.S. TO CONDUCT THIS SURVEY.

THE DESCRIPTION OF THIS TRACT IS LOTS 6 AND 7, BLOCK 87, "WARDWELL'S ADDITION" TO THE CITY OF UMATILLA. DESCRIBED IN DEED REEL 15, PAGE 1657, TO PAFIC N.W. BELL AND IN DEED 2006-5120101 TO QWEST.

STATE OF OREGON }  
COUNTY OF UMATILLA }

I certify that this instrument was received and recorded  
ON December 7, 2010  
at 2:30 o'clock P.m., in the record of  
PLATS of said County.  
BOOK 15 PAGE 53 Slide

**OFFICE OF COUNTY RECORDS**

By: JEAN HEMPHILL, Records Officer

Fees \$ 65.00 No. 2010-5730122

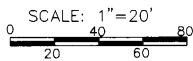

THIS IS AN EXACT COPY: *G. Dennis Edwards*  
G. DENNIS EDWARDS

**LEGEND:**

- FOUND 5/8" IRON REBAR, MY 2006 SURVEY FOR QWEST, UNLESS NOTED OTHERWISE
- ⊙ COMPUTED LOCATION FROM MY 2006 SURVEY FOR QWEST
- SET 5/8"x30" IRON REBAR WITH PLASTIC CAP #951
- (000) OF RECORD, PLAT OF "WARDWELL'S ADDITION"
- [000] OF RECORD, MY 2006 SURVEY FOR QWEST

REGISTERED  
PROFESSIONAL  
LAND SURVEYOR

*G. Dennis Edwards*  
OREGON  
JULY 16, 1971  
G. DENNIS EDWARDS  
9 5 1  
RENEWS 12/31/2011

JOB# S1009064  
EDWARDS SURVEYING P.O. BOX 763  
541-567-3336 HERMISTON, OREGON 97838  
DRAWN BY: *UMC*

*12-10*  
*10-187-B*