

CHINN ADDITION

A Replat of Part of Blocks 53 and 57, "COE'S 1ST ADDITION" to the City of Stanfield, in SW 1/4 Section 32, T4N, R29E, W.M., Umatilla County, Oregon

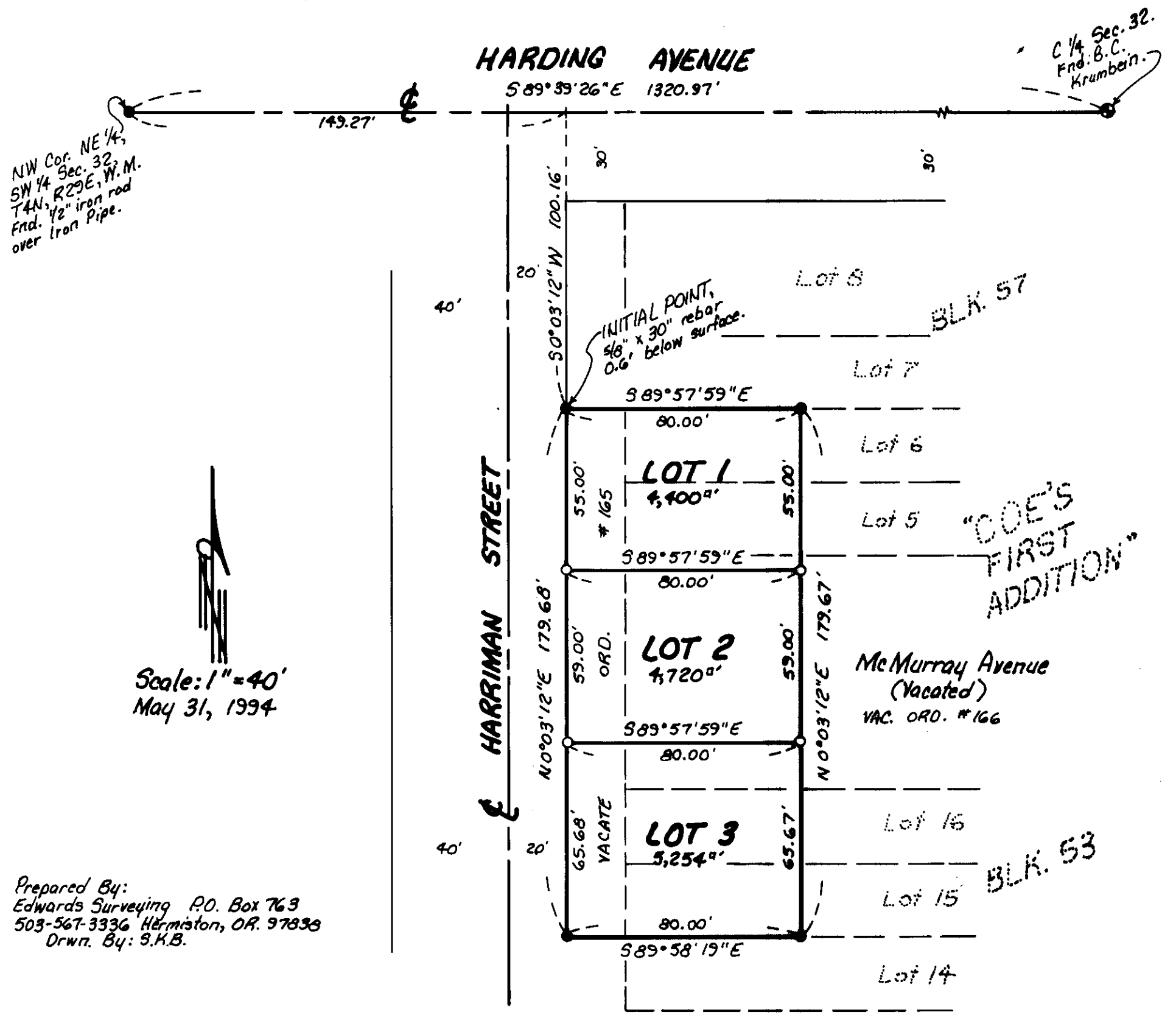

NW Cor. NE 1/4, SW 1/4 Sec. 32, T4N, R29E, W.M. End. 1/2" iron pipe over

C 1/4 Sec. 32, End. B.C. Krumboltz

Scale: 1" = 40'
May 31, 1994

Prepared By: Edwards Surveying, P.O. Box 763, 503-567-3336, Hermiston, OR. 97038. Drawn By: S.K.B.

SURVEYOR'S CERTIFICATE:

I, G. Dennis Edwards, surveyed the boundary of this parcel in a survey dated 5/19/94 for Chinn and Chamberlain and have marked with legal monuments the lot corners, as shown.

G. Dennis Edwards
G. Dennis Edwards, PLS 951

REGISTERED PROFESSIONAL LAND SURVEYOR

OREGON JULY 16, 1971 G. DENNIS EDWARDS 951

APPROVALS:

CITY OF STANFIELD PLANNING COMMISSION:

The accompanying Plat is hereby approved by resolution and adopted on this 11th day of April, 1994, and approval duly filed.

Frank Calvey Chairman
Paul Chamberlain Secretary

CITY COUNCIL:

The accompanying Plat is hereby approved by resolution and adopted on this 10th day of May, 1994, and approval duly filed.

James W. Light Mayor

CITY SURVEYOR:

Approved this 10th day of June, 1994.

John W. Smith City Surveyor

STANFIELD IRRIGATION DISTRICT:

The accompanying Plat is hereby approved by resolution and adopted on this 16th day of June, 1994, and approval duly filed.

Orland Smith Chairman
Dorey Ashbeck Secretary

UMATILLA COUNTY

ASSESSOR & TAX COLLECTOR:

We, the Assessor and the Tax Collector of Umatilla County, Oregon, each hereby certify that we have examined the tax records relative to the land covered by the accompanying Plat and that all monies due for State and County taxes and assessments that could constitute a lien on said land have been paid and we hereby approve said Plat.

Dated this 2nd day of July, 1994.

Paul R. Dwyer Assessor
Richard D. Smith Tax Collector
Debra Dwyer Deputy

UMATILLA COUNTY COMMISSIONERS:

This is to certify that the accompanying Plat is approved for filing and recording in the "Record of Town Plats" of Umatilla County, Oregon, by the undersigned by its order dated this 1st day of July, 1994.

William B. Small Chairman
Emile M. Holmson Commissioner

UMATILLA COUNTY CLERK:

Attest: I, the County Clerk of Umatilla County, Oregon, do hereby certify that the above named were on the date of said order above specified and now are the duly qualified, elected, sworn and acting Chairmen and Commissioners of said County, and that the seal hereto affixed is the seal of my office.

Dated this 1st day of July, 1994.

County Clerk

LEGEND:

STATE OF OREGON, } as
County of Umatilla } on
My 1st day of July, 1994 } as
this instrument was received and recorded } as
Set 46" x 30" rebar with 3/4" cap # 951. } as
8:00 a.m. in the record } as
of TOWN PLATS of said County in } as
Book 13 Page 46 } as
THOMAS L. GROAT } as
County Clerk } as
By S/GEORGIA MCNAUGHT Deputy } as
Per 8.15.00 No. 94-196335 } as

OWNER'S DEDICATION:

Be it hereby known by these presents: that the undersigned owners do hereby establish and acknowledge this Plat as the official Map and Plat of "CHINN ADDITION" to the City of Stanfield, Umatilla County, Oregon, and we hereby acknowledge Harriman Street, to full right of way width of 60 feet, as belonging to the public.

Owners: Lilly Y. Chinn, Pearl M. Chinn and Sherry Lee Chinn.
Lilly Y. Chinn
Pearl M. Chinn
Sherry Lee Chinn
Lilly Y. Chinn Attorney in Fact

State of Oregon }
County of Umatilla }
Subscribed and sworn before me on this 14 day of June, 1994.

John Small
Notary Public for Oregon
My commission expires 2-11-95.

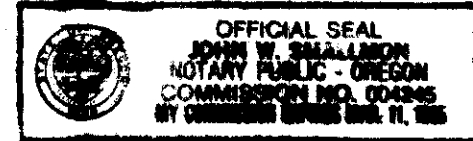

RECEIVED BY
Umatilla County Surveyor
Date 7-94
Rec'd By
No. 94-97-B

This is an exact copy.
G. Dennis Edwards