

REPLAT OF LOTS 7, 8 & 9 BLOCK 2 OF "McNary Manor"

A Planned Unit Development Subdivision
In NE 1/4 Section 15, T5N, R28E, W.M.,
Umatilla County, Oregon

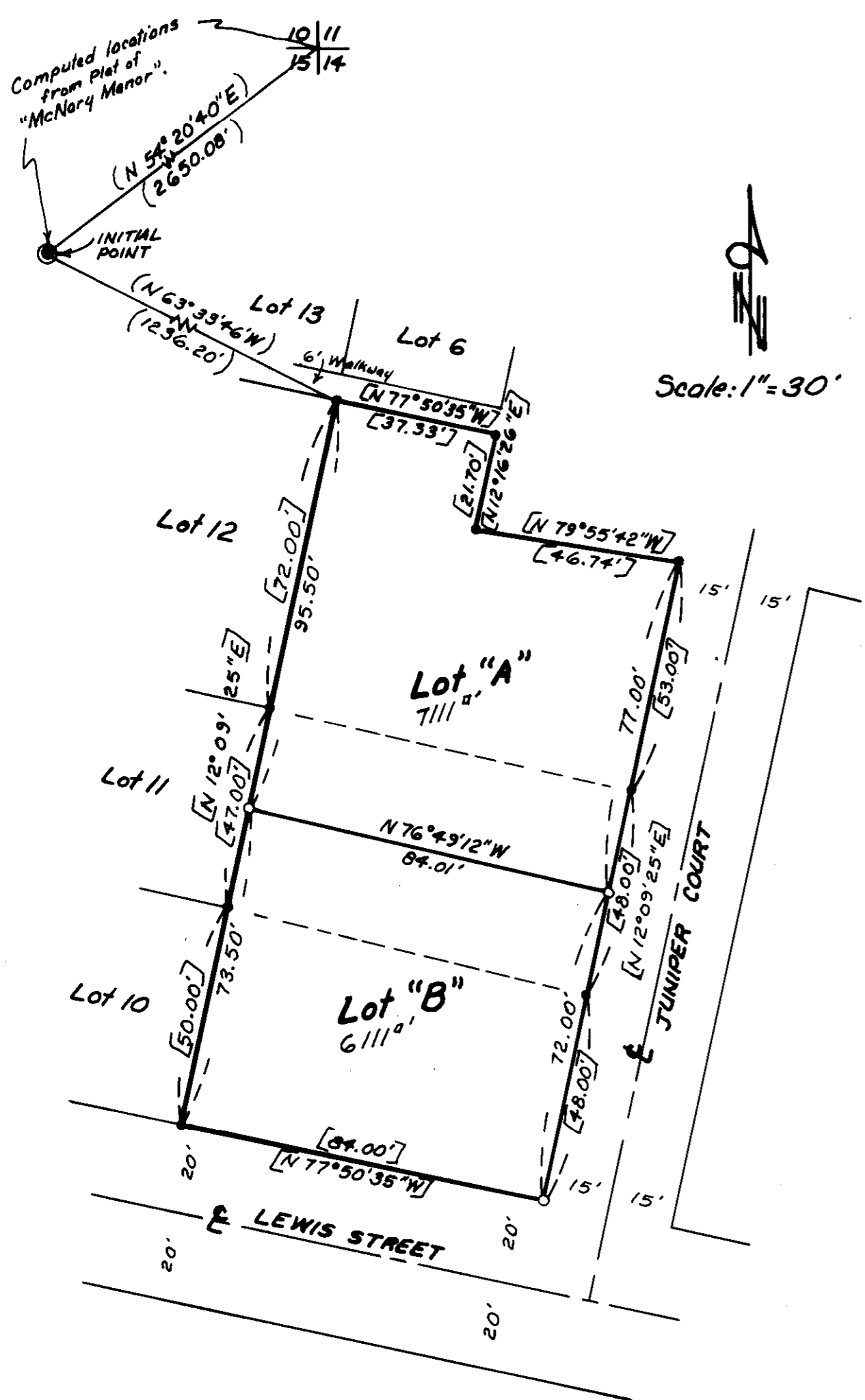

STATE OF OREGON, } ss
COUNTY OF UMATILLA, }
I, Thomas L. Groat, County Clerk, certify that
this instrument was received and recorded
on JAN 25 1994
at 4:00 o'clock P.M. in the record
of TOWN PLATS of said County in
Book Page
13 34
THOMAS L. GROAT
County Clerk
By S/GEORGIA MCNAUGHT Deputy
Filed 15.00 No. 94-190474

APPROVALS:

ARCHITECTURAL CONTROL COMMITTEE:
We, the Architectural Control Committee of McNary Manor
Subdivision, hereby approve of this Replat.
Manuel G. ...
President

UMATILLA COUNTY SURVEYOR:
I, Umatilla County Surveyor, do hereby certify that I have
examined the accompanying Replat that it complies with the laws
of the State of Oregon with reference to the filing and recording
of such Replats and I, therefore approve said Replat for the
approval of the County Commissioners of Umatilla County,
Oregon, dated this 25 day of June, 1992.

David H. ...
Umatilla County Surveyor

CITY OF UMATILLA:
The City Planning Commission hereby approves and adopts
this Replat.
William ...
Planning Commission

UMATILLA COUNTY COMMISSIONERS:
This is to certify that the accompanying Replat is approved for
filing and recording by the undersigned by its order dated
this ___ day of ___, 1994.
William ... Chairman
Leona V. ... Commissioner
Emilia ... Commissioner

UMATILLA COUNTY ASSESSOR & TAX COLLECTOR:
We, the Assessor and the Tax Collector of Umatilla County,
Oregon, do hereby certify that we have examined the tax records
relative to the land covered by the accompanying Replat and
that the monies due for the State and County taxes and assess-
ments that could constitute a lien on said land have been paid
and we hereby approve said Replat, dated this 24th day of January, 1994.

Danna ... Assessor
Shonda ... Tax Collector

UMATILLA COUNTY CLERK:
Attest: I, the County Clerk of Umatilla
County, Oregon, do hereby certify that the
above named were on the date of said order
above specified and are now duly qualified,
elected, sworn and acting chairman and
commissioners of said County; that the
signatures are the genuine signatures
thereof and the seal hereto affixed is the
seal of my office dated this ___ day of
___, 1994.

County Clerk

RECEIVED BY
Umatilla County Surveyor
Date 5-94
Rec'd By KK
No. 94-533B

SURVEYOR'S CERTIFICATE:

I, G. Dennis Edwards, being first duly sworn, do depose and say
that I have correctly surveyed and marked with legal monuments
the land represented on the accompanying Replat; the Initial Point
is the same as shown on the Plat of "McNary Manor," (A 2 1/2"
Brass Cap in 6" concrete monument) which lies S 54° 20' 40" W
2650.08 feet from the NE Corner of Section 15, T5N, R28E.

G. Dennis Edwards
G. Dennis Edwards, PLS 951

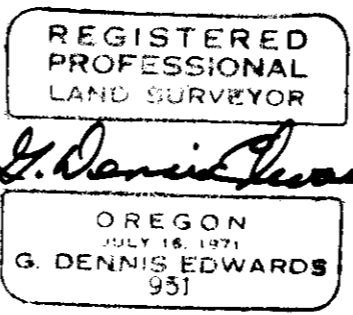

This is an exact copy
G. Dennis Edwards

LEGAL DESCRIPTION:

Lots 7, 8 & 9 of Block 2, "McNary Manor" to the City of
Umatilla, Umatilla County, State of Oregon, as recorded in Book
13, Page 4, Umatilla County Records of Town Plats.

DEDICATION:

We, the undersigned, hereby agree to the covenants and
restrictions of McNary Manor Subdivision as recorded on Reel
119, Page 114, Umatilla County Records and to the public
easements created on the original Plat of September 1984 for
the repair, maintenance and replacement of sewers, water and all
other utilities in place then and now on this Replat.

Charles C. Harpster *Leona V. Harpster*
Charles C. Harpster Leona V. Harpster
Charles O. Smith *Patricia Smith*
Charles O. Smith Patricia Smith

State of Oregon } ss
County of Umatilla }
On this 10 day of June, 1992, the above personally
appeared and who being duly sworn acknowledged this instrument
to be their free and voluntary act and deed.

Thomas H. ...
Notary Public for Oregon
My commission expires 12-23-95.

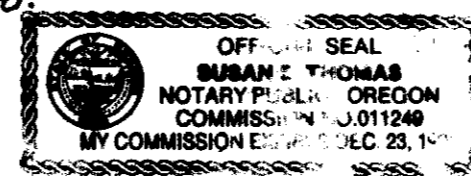

Carlsberg Mobile Home Properties, Inc., for the purpose of
consenting to this dedication, hereby joins in the above dedication.
Thomas H. ...

State of CA } ss
County of Los Angeles }
On this 14th day of January, 1994, the above personally
appeared and who being duly sworn acknowledged this
instrument to be their free and voluntary act and deed.

Sherry A. Yamamoto
Notary Public for California
My commission expires 11-08-1995.

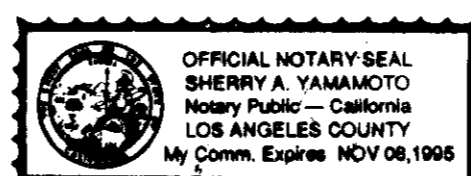

LEGEND:

- Found 1/2" rebar with Alum. cap #1242.
- o Set 1/2" x 24" rebar with plastic cap #951.
- [ooo] Measured and of Record, Logier's 1984 Plat
of "McNary Manor," B. 13, Page 4.
- (ooo) Computed from Plat of "McNary Manor."

Prepared By:
Edwards Surveying P.O. Box 763
567-3336 Hermiston, OR. 97838