

GREEN ACRES ADDITION

A TRACT OF LAND LOCATED IN THE SE 1/4 OF THE SW 1/4 OF THE SE 1/4, SECTION 11, TOWNSHIP 4 NORTH, RANGE 28 E.W.M. REPLAT OF LOTS 16,17,18 AND A SOUTHERLY PORTION OF 19, BLK. "I" HERMISTON ORCHARDS

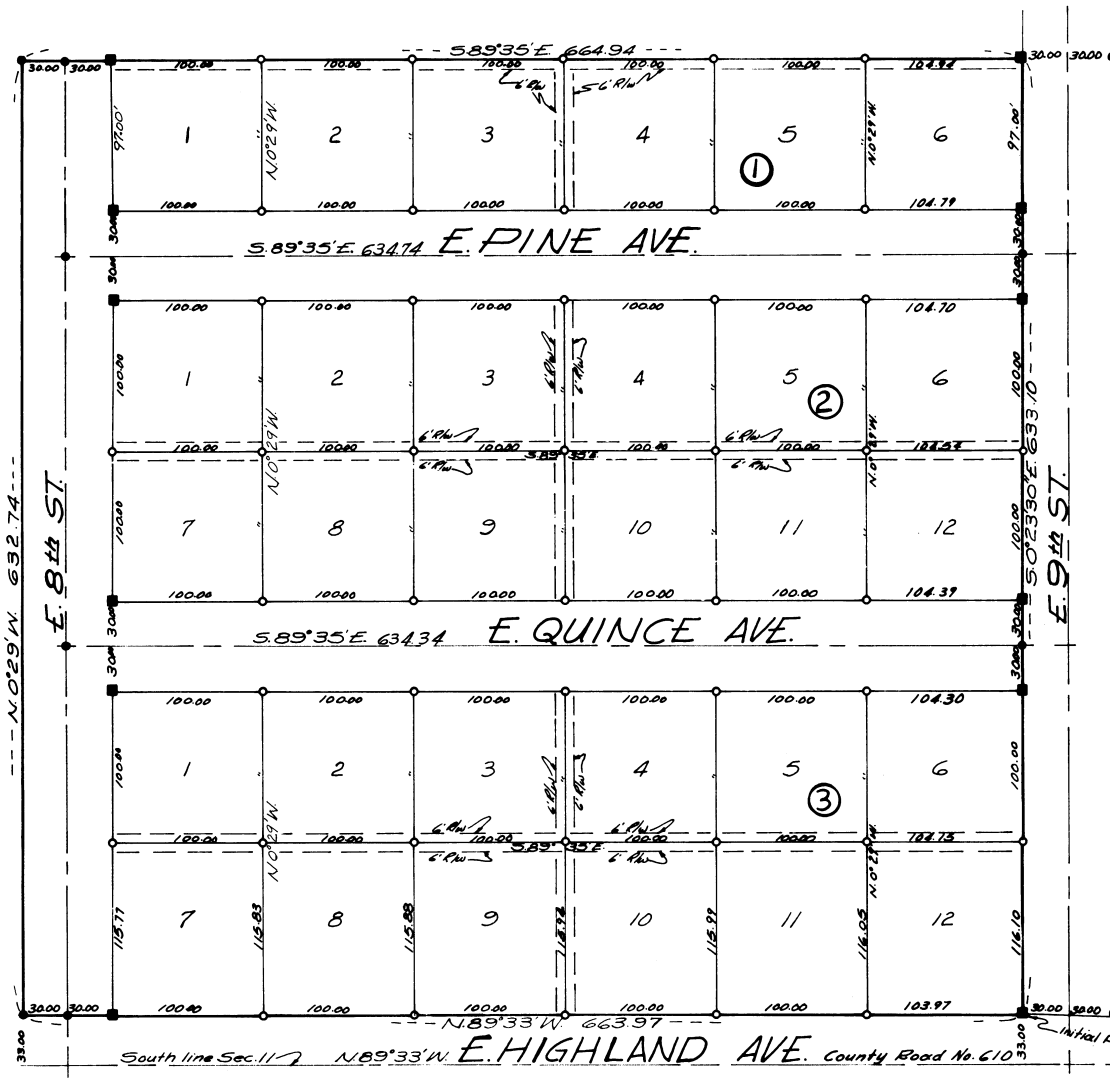

SURVEYOR:
RALPH P. THOMPSON
PENDLETON, OREGON

OWNERS & SUBDIVIDERS:
CARL HAMMER
ALICE HAMMER
HARVEY PAYNE
LOUISA PAYNE

LEGEND

- --- 1/2" Rod 24" Long
- --- 5/8" Rod 30" Long
- --- 6"X6"X36" Concrete Man.
- RW --- Utility Easement

I, Ralph P. Thompson, being first duly sworn, depose and say that this tracing is a true and exact copy of Green Acres Addition.
Ralph P. Thompson

Scale: 1" = 50'
Date:

STATE OF OREGON }
COUNTY OF UMATILLA }
I, Jack Folsom, Recorder, certify that this instrument was filed for record on June 16, 1967 at 9:15 a.m. in the record of Instruments of said County for Book _____ Page _____
Jack Folsom
Recorder of Conveyances

N 88° 09' 31" W 11 12
1358.84 14 13
1/2" I.P.

DEDICATION:

KNOW ALL MEN BY THESE PRESENTS, that the undersigned persons, being the owners of the land shown on the accompanying plat, do hereby dedicate to the use of the public forever the streets, driveways, avenues, and roads designated on said plat, and an easement is hereby dedicated by the dedicators over and across certain lots and blocks as indicated and shown on the plat for sewers, water, electricity, light, gas and telephone and other utilities and their installation and maintenance, irrespective of whether the same may be installed before or after sale by the dedicators herein. That the undersigned parties do hereby establish and acknowledge the accompanying plat as the official map and plat of **GREEN ACRES ADDITION**, Umatilla County, State of Oregon.

DATED this 3rd day of August, 1962

CARL HAMMER Carl Hammer ALICE HAMMER Alice Hammer Husband and wife
HARVEY L. PAYNE Harvey L Payne LOUISA L. PAYNE Louise L Payne Husband and wife

The accompanying plat is hereby approved by resolution of the undersigned on the 3rd day of August, 1962, and approval duly filed:
CHAIRMAN James J. Wagoner City Planning Commission Of The City Of Hermiston, Oregon
SECRETARY John A. Danner

I, LLOYD E. STAFFORD and I, ROY JOHNSON, respectfully assessor and sheriff of Umatilla County, Oregon, and each hereby certify that we have examined the tax records relative to the land covered by the accompanying plat and that all monies due for the State and County Taxes and Assessments that could now constitute a lien on said land have been paid and we hereby approve of said plat. Dated this 28th day of September, 1962
ASSESSOR Lloyd E. Stafford SHERIFF Roy Johnson

THIS IS TO CERTIFY THAT the accompanying is approved for filing and record in the "Record Of Town Plats" of Umatilla County, Oregon by the Undersigned by its order dated 1962 and recorded in the County Court Journal, Page _____



County Judge _____
County Comm. _____
County Comm. _____

ATTEST:
I, Jessie M. Bell, County Clerk of Umatilla County, Oregon do hereby certify that the above named were on the date of said order above specified and are now the duly qualified, elected, sworn and acting JUDGE and COMMISSIONERS of said County; that the above signatures are genuine signatures thereof and that the seal hereto affixed is the seal of my office.

COUNTY CLERK Jessie M. Bell By Margaret McPhail Deputy
COUNTY SURVEYOR Wayne C. Hanna Approved 6 day of May 1962

STATE OF OREGON } S.S.
COUNTY OF UMATILLA }

On this 3rd day of August, 1962 appeared Carl Hammer and Alice Hammer, husband and wife, Harvey L. Payne and Louisa L. Payne, husband and wife, who are known to me to be the identical individuals who executed the plat dedication, and acknowledged to me that they executed the same freely and voluntarily.

BEFORE ME: John A. Danner My Commission Expires 1-26-66
Notary Public For Oregon

STATE OF OREGON } S.S.
COUNTY OF UMATILLA }

I, Ralph P. Thompson, being first duly sworn; depose and say; that I have correctly surveyed and marked with legal monuments the land represented on the accompanying plat; at the INITIAL POINT I set a concrete monument 6"x6" located N88°09'31"W a distance of 1358.84 ft from the S.E. Corner of Section 11, T.4 N. R.28 E. N.M. and said point being the point of beginning of the following description:

Thence N.89°33'W along the northerly right of way line of County Road No. 610 a distance of 663.97 ft; Thence N.0°29'W 632.74 ft to the southerly property line of that tract of land as described in deed to Merle N. Kirk, et al, in Book 266 Page 678 of deed records Umatilla County, Oregon; Thence S.89°35'E along said southerly property line 664.92 ft to the west line of East 9th St. as dedicated in "Plat Of Hermiston Orchards" recorded in plat book 2 page 81 Umatilla County, Oregon; Thence S.0°33'30"E along said west line 633.10 ft to the point of beginning.

Ralph P. Thompson
Ralph P. Thompson
SUBSCRIBED AND SWORN TO before me this 23 day of July, 1962
James J. Wagoner
Notary Public for State Of Oregon My Commission expires Oct 9, 1965

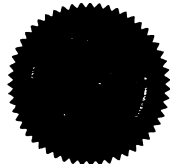

The accompanying plat is approved by resolution of the undersigned's Board Of Directors on August 13, 1962
HERMISTON IRRIGATION DISTRICT MUNICIPAL CORPORATION
By HW Lambert
Chairman, Board Of Directors
By John A. Danner
Secretary

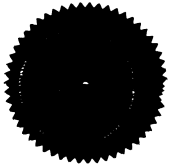
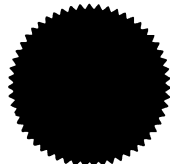

STATE OF OREGON }
COUNTY OF UMATILLA }
I, Jack Tolson, Recorder, certify that the monument on filed for record on June 14, 1962
at 7:15 P.M. is in the record of Plat books of said county
Book 9 Page 8
Jack Tolson
Recorder of Conveyances
By _____
Rec. # _____ No. _____