



# MISSION TRACTS

LOCATED IN SECTION 10, T.2 N.,  
R. 33 E. W. M., AT MISSION INDIAN  
AGENCY, EAST OF PENDLETON,  
UMATILLA COUNTY, OREGON.  
SURVEYED, STAKED, AND PLATTED  
JULY-1948 BY W. E. O. CRIGER.  
SCALE: 1 inch = 100 Feet.

**DEDICATION:** KNOW ALL MEN BY THESE PRESENTS: That I, we, the undersigned of Pendleton, Umatilla County, Oregon; Owners and claimants in the herein described tract do hereby declare and acknowledge the accompanying to be the authorized plat of Mission Tracts at Mission Indian Agency East of Pendleton, Umatilla County, Oregon; and we do give, grant and dedicate to the use of the public as streets and alleys and public highways, all streets and alleys shown on said plat and owned by the undersigned, including that portion described as follows: From the point of beginning of this described tract, thence N. 0° 12' 30" W., 774.25 Ft. to a point 30.2 Ft. east of the west line of said tract, thence S. 0° 31' W., 774.25 Ft., thence east and parallel with the east-west center line of said section 10, 105.25 Ft. to the point of beginning, which is not apparently used as a portion of County Road No. 805.

Dated this 17, day of August, 1948.

W. E. O. Criger  
W. E. O. Criger  
 STATE OF OREGON, S.S.  
 COUNTY OF UMATILLA: ss.

On this 17, day of August, 1948, before me, a notary public in and for said County and State, personally appeared;

W. E. O. Criger and Louise J. Eaton  
 of Pendleton, Umatilla County, Oregon; personally known to me to be the identical persons described and who executed the foregoing deed of dedication, and acknowledged to me that they each for himself, or herself, executed the same freely and voluntarily for the uses and purposes mentioned. In witness whereof I have set my hand and affixed my notary seal the day and year mentioned above.

George Pound Notary Public.  
 my Commission expires: April 23, 1949

**CERTIFICATE OF COUNTY COURT AND ASSESSOR:**  
 We, the undersigned, officers in and for Umatilla County, Oregon, hereby certify that we have examined the accompanying plat of Mission Tracts, and find that the name is lawful; that the dedication is without reservation or restrictions; that said plat is in conformance with the statutes; that all taxes, and assessments have been paid; therefore the same is hereby approved.

James H. Sturgeon County Judge  
John R. McInnis County Commissioner  
Henry B. Brumant County Commissioner  
W. E. Davis County Assessor  
W. E. Davis County Sheriff

STATE OF OREGON S.S.  
 COUNTY OF UMATILLA  
 The foregoing plat of Mission Tracts lying east of Pendleton, Umatilla County Oregon, has been examined and the said plat meets all requirements of the local facility, and the same is hereby approved by the order of the Planning Commission of the City of Pendleton.

Dated this 30<sup>th</sup>, day of August, 1948.  
 PLANNING COMMISSION OF THE CITY OF PENDLETON.  
 By Charles E. Emin Pres.  
 By Charles E. Burnett Secy.

STATE OF OREGON, S.S.  
 COUNTY OF UMATILLA  
 I, Mrs. E. B. Castled, County Clerk of Umatilla County, do hereby certify that the above named Judge and commissioners were, on the date of said Order and the above certificate, and now are the duly qualified, elected, sworn, and acting Judge and commissioners of said County; that the above signatures are the genuine signatures thereof; that the seal thereto affixed is the seal of my office and of said County.  
W. E. Bell  
 County Clerk of Umatilla County, Oregon.  
W. E. Bell

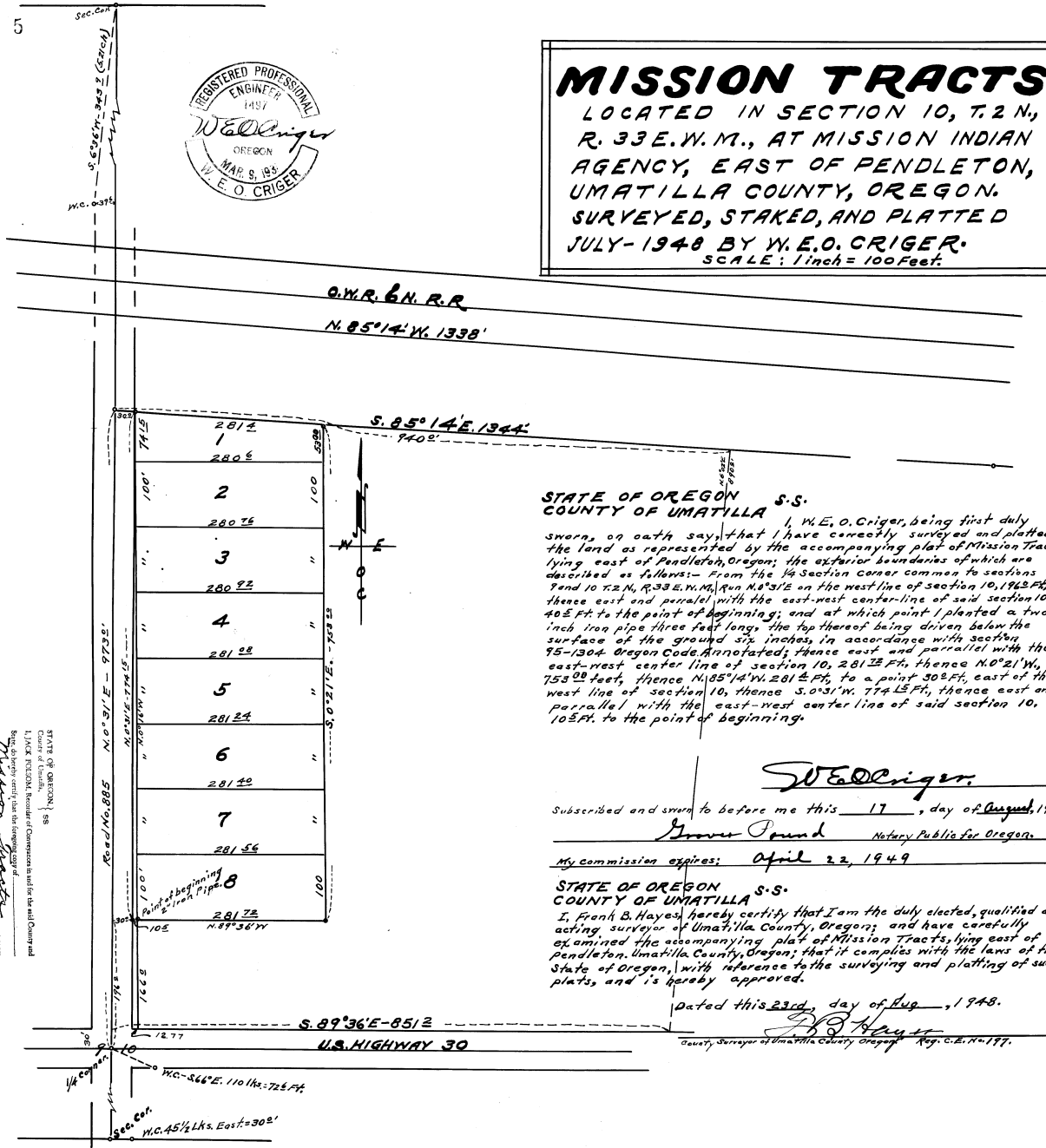

STATE OF OREGON S.S.  
 COUNTY OF UMATILLA  
 I, W. E. O. Criger, being first duly sworn, on oath say, that I have correctly surveyed and platted the land as represented by the accompanying plat of Mission Tracts lying east of Pendleton, Oregon; the exterior boundaries of which are described as follows: From the 1/4 Section corner common to sections 9 and 10 T.2 N., R. 33 E. W. M., run N. 0° 31' E. on the west line of section 10, 194.25 Ft., thence east and parallel with the east-west center-line of said section 10, 40.5 Ft. to the point of beginning; and at which point I planted a two inch iron pipe three feet long, the top thereof being driven below the surface of the ground six inches, in accordance with section 75-1304 Oregon Code Annotated; thence east and parallel with the east-west center line of section 10, 281.22 Ft., thence N. 0° 21' W., 753.98 feet, thence N. 05° 14' W., 281.22 Ft. to a point 30.2 Ft. east of the west line of section 10, thence S. 0° 31' W., 774.25 Ft., thence east and parallel with the east-west center line of said section 10, 105.25 Ft. to the point of beginning.

W. E. O. Criger  
 Subscribed and sworn to before me this 17, day of August, 1948.  
George Pound Notary Public for Oregon.  
 My Commission expires: April 22, 1949

STATE OF OREGON S.S.  
 COUNTY OF UMATILLA  
 I, Frank B. Hayes, hereby certify that I am the duly elected, qualified and acting, surveyor of Umatilla County, Oregon; and have carefully examined the accompanying plat of Mission Tracts, lying east of Pendleton, Umatilla County, Oregon; that it complies with the laws of the State of Oregon, with reference to the surveying and plating of such plats, and is hereby approved.  
 Dated this 23<sup>rd</sup>, day of Aug., 1948.  
F. B. Hayes  
 County Surveyor of Umatilla County, Oregon. Reg. C.B.N. 177.

Filed for Record and  
 Recorded SEP 3 1948  
 at 4:50 P.M. in UMATILLA  
 COUNTY, OREGON  
 BOOK 7 PAGE 5  
Jack Peterson  
 Recorder

STATE OF OREGON, ss.  
 County of Umatilla.  
 I, JACK FLETCHER, Recorder of Commissioners in and for the County and State of Oregon, do hereby certify that this foregoing plat of Mission Tracts, as shown on the accompanying plat, meets all requirements of the local facility, and the same is hereby approved by the order of the Planning Commission of the City of Pendleton.  
 Dated this 30<sup>th</sup> day of August, 1948.  
Jack Fletcher  
 Recorder of Commissioners