

CAMPBELL-TILLER ADDITION

TO
HERMISTON, OREGON
LOCATED IN SE 1/4 of the NE 1/4 Sec. 10 T. 4N. R. 28 E. W.M.
By GEORGE CHICHA OREGON REG. C.E. No. 2777
SCALE 100 FT. = 1 INCH

STATE OF OREGON S.S.
COUNTY OF UMATILLA

I, George Chicha, being duly sworn, do testify and say I have correctly surveyed and platted the land as represented by the accompanying plat, the exterior boundaries of which are described as follows: Starting from the NE Corner of Sec. 10 T. 4N. R. 28 E. W.M., Umatilla County, State of Oregon, thence N 89° 31' W 42 ft. to a point on the West Right of Way Line of the Umatilla Dam-Hermiston Section of the Old Oregon Trail Highway thence S 00° 15' W along said Right of Way Line 1315.77 ft. to a point on the present City Limits Line of Hermiston which is the Initial Point and is marked by a cross on a stone 12" x 16" x 8" buried 6" under the surface of the ground as per Oregon Code Sec. 19-1304 Annotated; thence S 89° 46' E 10 ft. to the West Line of First Street thence S 00° 15' W 704.62 ft. thence N 89° 44' W 589.19 ft. to the East Right of Way of the O.W.R.&N. Railroad, thence N 23° 02' W 634.89 ft. thence N 23° 40' W 141.93 ft. to a point on the City Limits Line thence S 89° 46' E 883.34 ft. along the City Limits Line to the Initial Point.

Dated: June 13, 1947

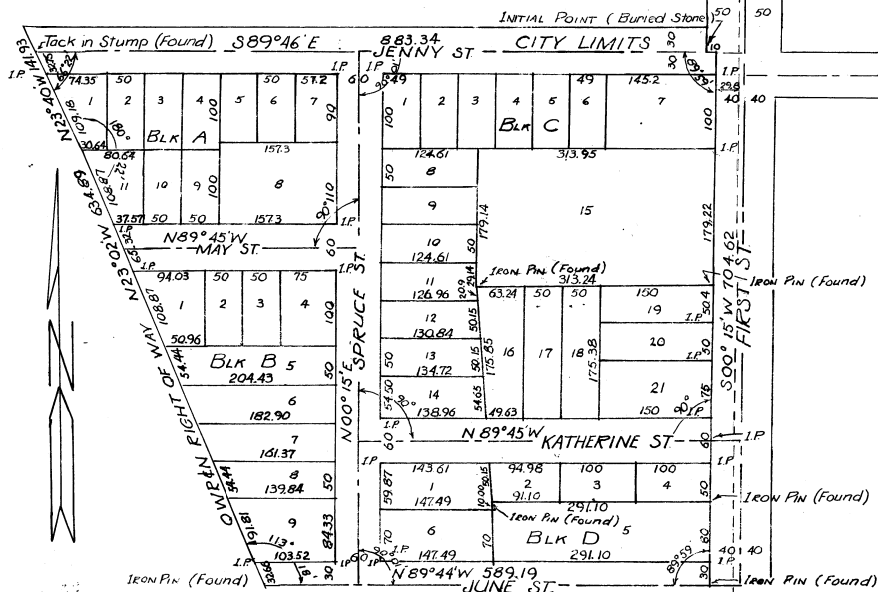

STATE OF OREGON S.S.
COUNTY OF UMATILLA

I, Frank B Hayes, hereby certify that I am the duly elected, qualified and acting County Surveyor of Umatilla County, Oregon; that I have carefully examined the accompanying plat of Campbell-Tiller Addition in Hermiston, Umatilla County; that it complies with the laws of the State of Oregon, with reference to the surveyor and platting of such plats and same is hereby approved.

County Surveyor-Umatilla County, Oregon-Reg. C.E. No. 197

DEDICATION CERTIFICATE:

Know all men by these presents: that I, the undersigned, of Hermiston, Umatilla County Oregon, owners and claimants in the above described tract, do hereby declare and acknowledge the accompanying to be the authorized plat of Campbell-Tiller Addition in Hermiston, Umatilla County, Oregon, and (1)-(we) do give, grant and dedicate to the use of the public, as streets and alleys and public highways, all streets and alleys shown on the said plat and owned by the undersigned.

George Chicha
Arnold H. Loman
John C. Campbell
Dec. as granted
John Woodman
Edgar M. Tiller
Ray S. Tiller
W. W. Woodman
Edgar M. Tiller
John C. Campbell

STATE OF OREGON S.S.
COUNTY OF UMATILLA

On this ___ day of _____, 1947 before me, a Notary Public in and for said County and State personally appeared

of Hermiston, Umatilla County, Oregon, personally known to me to be the identical person(s) described and who executed the foregoing deed of dedication and acknowledge to me that they each for himself or herself executed the same freely and voluntarily for uses and purposes therein mentioned.

In witness thereof: I have set my hand and affixed my Notary Seal, the day and year mentioned above.

NOTARY
Aug 24, 1947

CERTIFICATE OF COUNTY COURT AND ASSESSOR:

We, the undersigned officers in and for Umatilla County, Oregon hereby certify that we have examined the accompanying plat of Campbell-Tiller Addition, and find the streets and alleys conform with the adjacent public streets and alleys insofar as practicable, that the dedication is without reservation or restriction; that the name is lawful, that the said plat is in conformance with the statutes; that all taxes and assessments have been paid, therefore same is hereby approved.

County Judge _____ County Assessor _____
Commissioner _____ Commissioner _____

CITY OF HERMISTON
Approved and accepted
Mayor _____
Recorder _____

STATE OF OREGON S.S.
COUNTY OF UMATILLA
I, Mrs. E.B. Casteel, County Clerk of Umatilla County, do hereby certify the foregoing sheet of tracing to be an exact copy of the plat and the lettering thereon of Campbell-Tiller Addition to the City of Hermiston as filed in the office of the Recorder of Umatilla County, Oregon.

County Clerk of Umatilla County