

WEISSENFLUH ADDITION TO THE TOWN OF UKIAH.
UMATILLA COUNTY, OREGON.

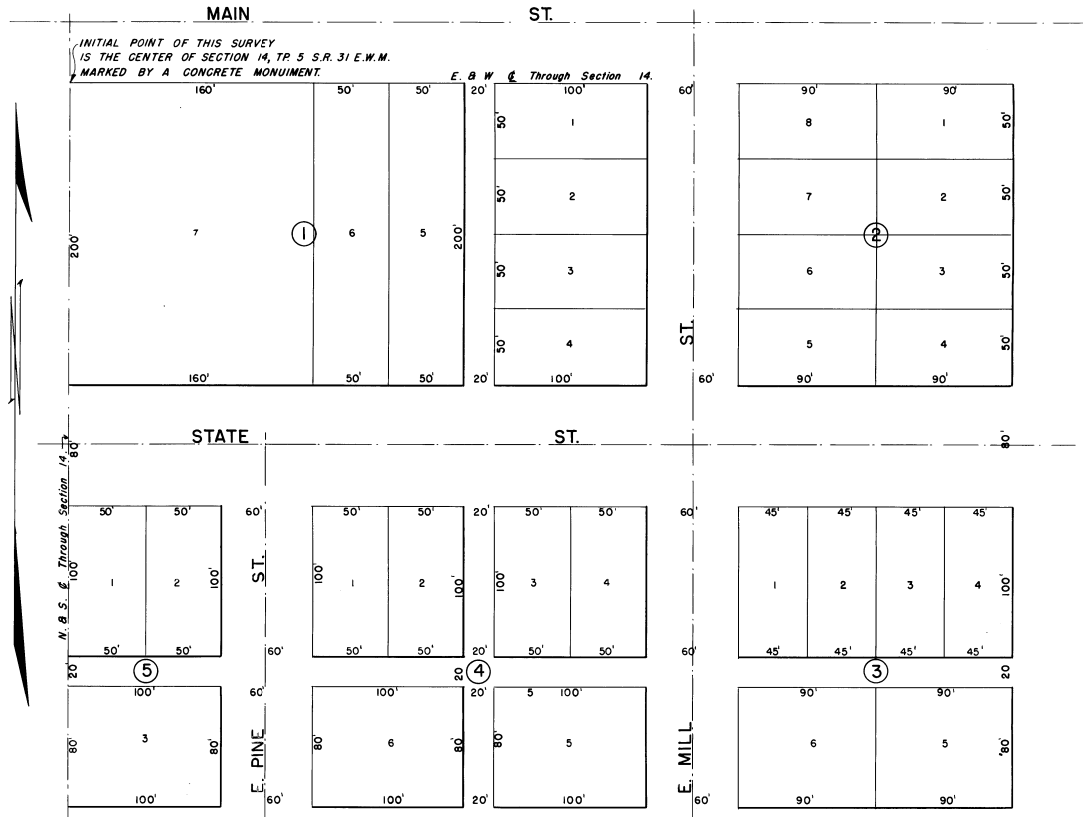

WEISSENFLUH ADDITION TO THE TOWN OF UKIAH.
DEDICATION.

KNOW ALL MEN BY THESE PRESENTS, that C.H. Weissenfluh and Ellen Weissenfluh husband and wife, do hereby certify and declare this map and plat to be the map and plat of Weissenfluh Addition to the Town of Ukiah, Umatilla County, Oregon, described in the certificate of the certificate of the Surveyor of Umatilla County, Oregon herein. The blocks and lots are of the dimensions indicated on the map and plat and the said C.H. Weissenfluh and Ellen Weissenfluh do hereby dedicate all said streets, alleys, avenue roads and ways shown and set out on said map and plat to the use of the public as public highways, without reservations or restrictions whatever.

IN TESTIMONY WHEREOF, We have hereunto set our hand and seal this 20th day of December A.D. 1943.

(SEAL)

(SEAL)

In presence of

STATE OF OREGON
COUNTY OF UMATILLA, SS.

THIS CERTIFIES, that on this 20th day of December A.D. 1943, before me the undersigned, a notary public in and for said County and State, personally appeared C.H. Weissenfluh and Ellen Weissenfluh husband and wife, who are known to me to be the identical persons described in and who executed the above dedication and acknowledged to me that they executed the same as their free act and deed, for uses and purposes therein expressed.

IN TESTIMONY WHEREOF I have set my hand and official seal this 20th day of December A.D. 1943.

Notary Public For Oregon.
My Commission Expires Mar. 4, 1945.

APPROVAL.

STATE OF OREGON
COUNTY OF UMATILLA, SS.

This is to certify that the foregoing map and plat of the above described tract is of suitable and convenient character, and that all taxes and special assessments on this property have been paid, that all streets and alleys lots and blocks are laid out to conform to the plats of adjoining property already filed as to width general direction, and all other respects, and all streets and alleys are dedicated to the public use without any reservation or restriction whatever, and the name is proper so as to comply with the provisions of Section 95-1309 OGLA, and the prodtions herein platted adjoins the platted portion of the Town of Ukiah and/or its additions already platted.
That said plat is hereby approved, this 20th day of December 1943.

County Assessor.

County Judge.

County Commissioner.

County Surveyor.



Attest.

County Clerk.

STATE OF OREGON
COUNTY OF UMATILLA, SS.

I FRANK B. HAYES being duly sworn do certify and affirm that I have correctly surveyed the land as represented by the above plat the exterior boundaries of which are described as beginning at the concrete monument at the center of Section 14, T. 5, S. R. 31, running thence South a distance of 480 feet thence East a distance of 620 feet thence North a distance of 480 feet thence West 620 feet to the point of beginning

Subscribed and sworn to before me this 20th day of December 1943.

Notary Public For Oregon
My Commission Exp. 2-4-45

Scale 1" = 50'