

WASHINGTON

51 90 4 3-2 350

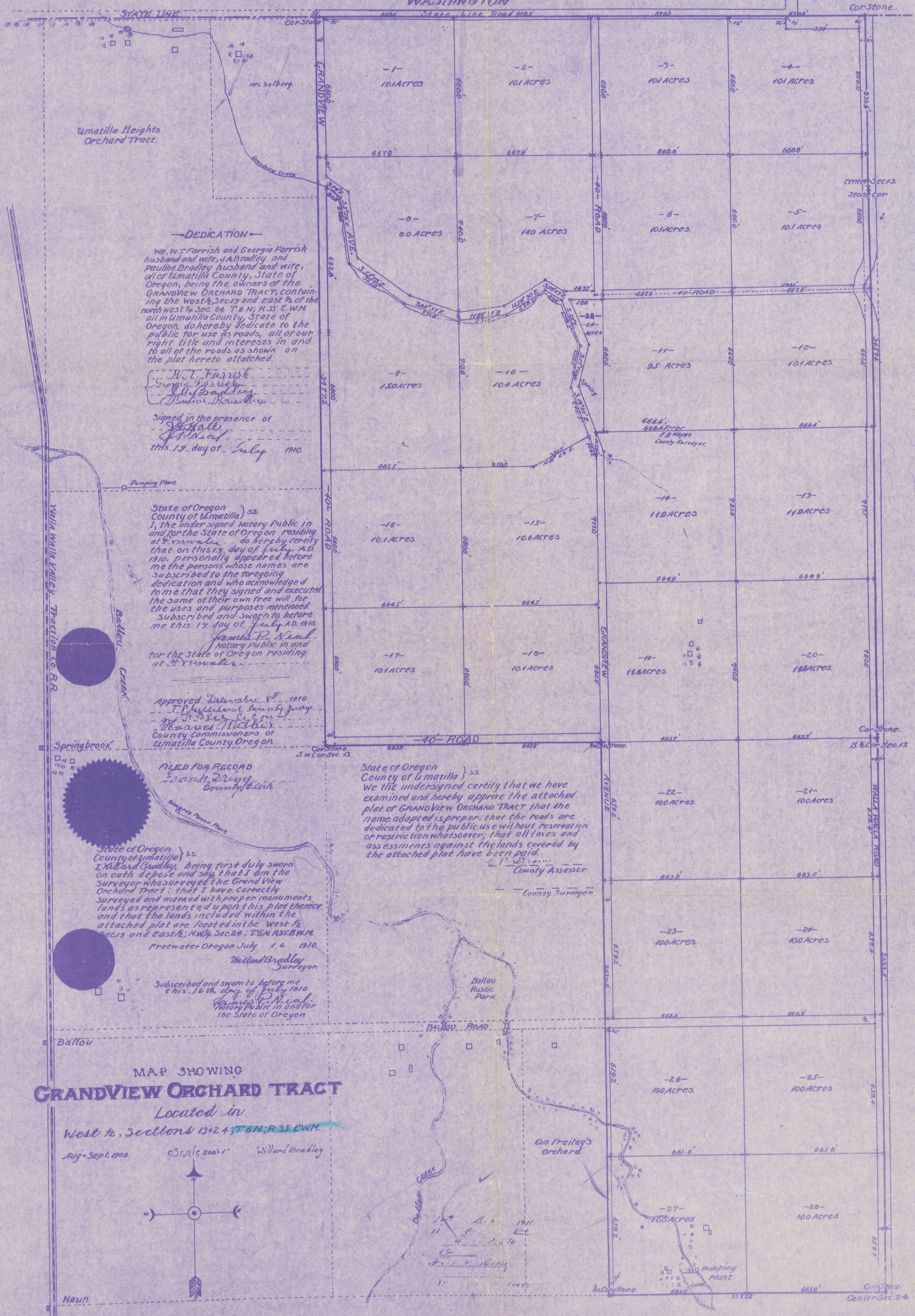

DEDICATION
We, W.T. Farrish and Georgia Farrish husband and wife, J.A. Bradley and Pauline Bradley husband and wife, all of Umatilla County, State of Oregon, being the owners of the GRANDVIEW ORCHARD TRACT, containing the West 1/2 Sec. 13 and East 1/2 of the north West 1/4 Sec. 24, T. 6. N.; R. 35. E. W.M. all in Umatilla County, State of Oregon, do hereby dedicate to the public for use as roads, all of our right title and interests in and to all of the roads as shown on the plat hereto attached.

W.T. Farrish
Georgia Farrish
J.A. Bradley
Pauline Bradley
Signed in the presence of
James P. Neal
Notary Public
this 19 day of July 1910.

State of Oregon } ss.
County of Umatilla }
I, the undersigned Notary Public in and for the State of Oregon residing at Prineville, do hereby certify that on this 12 day of July A.D. 1910, personally appeared before me the persons whose names are subscribed to the foregoing dedication and who acknowledged to me that they signed and executed the same of their own free will, for the uses and purposes mentioned. Subscribed and sworn to before me this 12 day of July A.D. 1910.
James P. Neal
Notary Public in and for the State of Oregon residing at Prineville.

Approved December 8th 1910.
T. Phillips
County Commissioner
Umatilla County Oregon.

FILED FOR RECORD
Search Range
County Clerk

State of Oregon } ss.
County of Umatilla }
I, Willard Bradley, being first duly sworn on oath depose and say that I am the Surveyor who surveyed the Grand View Orchard Tract; that I have correctly surveyed and marked with proper monuments lands as represented upon this plat thereon and that the lands included within the attached plat are located in the West 1/2 Sec. 13 and East 1/2, NW 1/4 Sec. 24, T. 6. N. R. 35. E. W.M. Freewater Oregon July 16 1910.
Willard Bradley
Surveyor

Subscribed and sworn to before me this 16th day of July 1910
James P. Neal
Notary Public in and for the State of Oregon

State of Oregon } ss.
County of Umatilla }
We the undersigned certify that we have examined and hereby approve the attached plat of GRANDVIEW ORCHARD TRACT that the name adapted is proper; that the roads are dedicated to the public use without reservation or restriction whatsoever; that all taxes and assessments against the lands covered by the attached plat have been paid.
County Assessor
County Surveyor

MAP SHOWING GRANDVIEW ORCHARD TRACT

Located in West 1/2, Sections 13+24, T. 6. N.; R. 35. E. W.M.
Aug+Sept. 1909. Willard Bradley

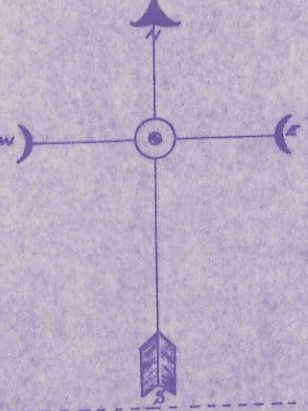

only Copy

05-95-B

6N, R35

12

Umatilla Heights Orchard Tract.

DEDICATION

We, W.T. Farrish and Georgia Farrish husband and wife, J.A. Bradley and Pauline Bradley husband and wife, all of Umatilla County, State of Oregon, being the owners of the GRAND VIEW ORCHARD TRACT, containing the West 1/2 Sec. 13 and East 1/2 of North West 1/4 Sec. 24, T. 6. N.; R. 35 E. W.M. the all in Umatilla County, State of Oregon, do hereby dedicate to the public for use as roads, all our right title and interests in and to all of the roads as shown on the plat hereto attached.

Signed in the presence of
this _____ day of _____ 1910.

State of Oregon } s.s.
County of Umatilla }
I, the undersigned Notary Public in and for the State of Oregon residing at _____ do hereby certify that on this _____ day of _____ A.D. 1910, personally appeared before me the persons whose names are subscribed to the foregoing dedication and who acknowledged to me that they signed and executed the same of their own free will, for the uses and purposes mentioned. Subscribed and sworn to before me this _____ day of _____ A.D. 1910.

Notary Public in and for the State of Oregon residing at _____

Approved _____ 1910.

County Commissioners of Umatilla County Oregon.

FILED FOR RECORD

I, hereby certify that the foregoing map of GRAND VIEW ORCHARD TRACT is correct.
Willard Bradley
Surveyor.

MAP SHOWING GRAND VIEW ORCHARD TRACT

Located in West 1/2, Sections 13 & 24, T. 6. N.; R. 35. E. W.M.
Aug. - Sept. 1909. Willard Bradley

Scale 200' = 1"

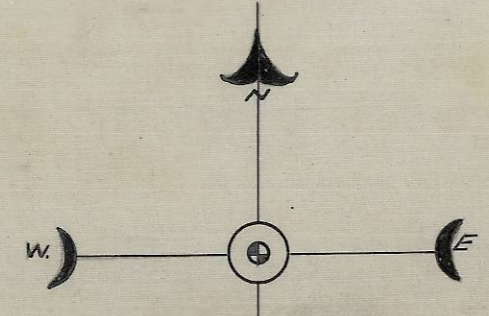

Haun.

