

# MAP OF VERT'S PLEASANT VIEW ADDN

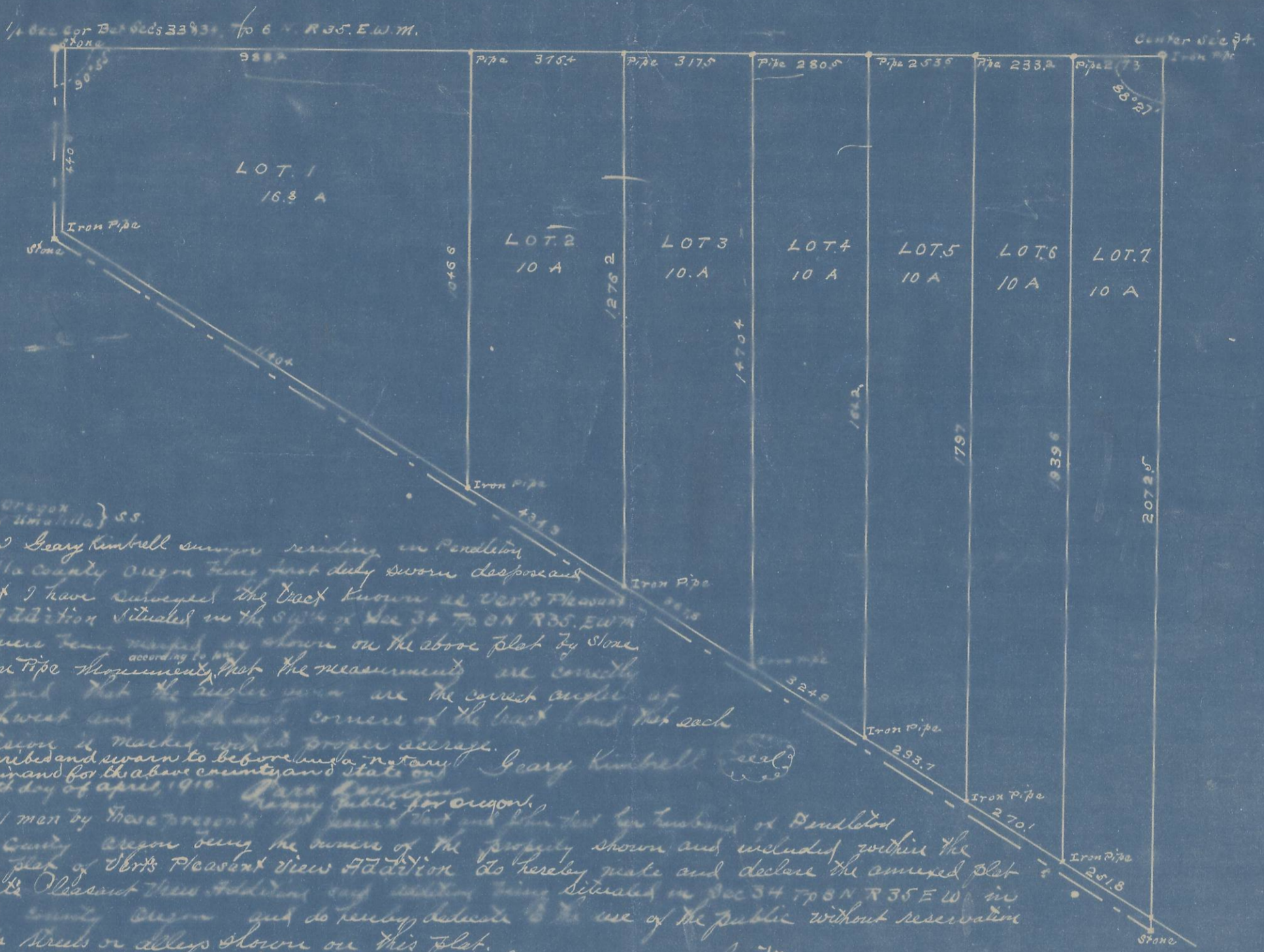

40 35 34  
08-22b

State of Oregon }  
County of Umatilla } ss.

I Geary Kimbell surveyor residing in Pendleton Umatilla County Oregon being first duly sworn depose and say that I have surveyed the tract known as Vert's Pleasant View Addition situated in the SW 1/4 of Sec 34 T8N R35E W1/4. The corners being marked as shown on the above plat by Stone and Iron Pipe monuments, that the measurements are correctly marked and that the angles were the correct angles of the Northwest and North East corners of the tract and that each subdivision is marked with proper acreage.

Subscribed and sworn to before me this 5th day of April 1910 at Pendleton Oregon.  
Geary Kimbell (Seal)  
Surveyor Public for Oregon

I know all men by those present that I have hereunto set my hand and seal the 5th day of April 1910. I am the owner of the property shown and included within the attached plat of Vert's Pleasant View Addition and do hereby declare the annexed plat to be the Vert's Pleasant View Addition and do hereby dedicate to the use of the public without reservation the roads streets or alleys shown on this plat.

On witness whereof I have hereunto set my hand and seal the 5th day of April 1910.  
John Vert (Seal)  
John Vert

State of Oregon }  
County of Umatilla } ss. This certifies that on the 5th day of April 1910 before me the undersigned, personally appeared the above-named parties and they acknowledged to me that they executed the same freely and voluntarily for the uses and purposes therein mentioned. In testimony whereof I have hereunto set my hand and seal this 5th day of April 1910.  
C. H. Marshall  
Notary Public for Oregon

We the undersigned hereby certify that we have examined and hereby approve the attached plat of Vert's Pleasant View Addition that the name adopted for such addition is proper and that the roads streets and alleys are dedicated to the public use without reservation or restriction whatsoever. That all taxes and assessments against the lands covered by the attached plat have been paid.

T. P. Mulligan  
County Judge  
T. P. Kellogg  
County Clerk  
Frank Salinger  
County Clerk

I hereby certify that the attached plat has been approved in accordance with the terms of the foregoing certificate by the County Court of Umatilla County Oregon by order thereof made and entered on the 4th day of April 1910.

Approved 7 day of April 1910

T. P. Strain  
County Clerk

11  
4  
6