

Plan of Neacham, Umatilla County Oregon.

Located in S. 0 1/4 sec. 3 S 1 E R 35 E T. 26.

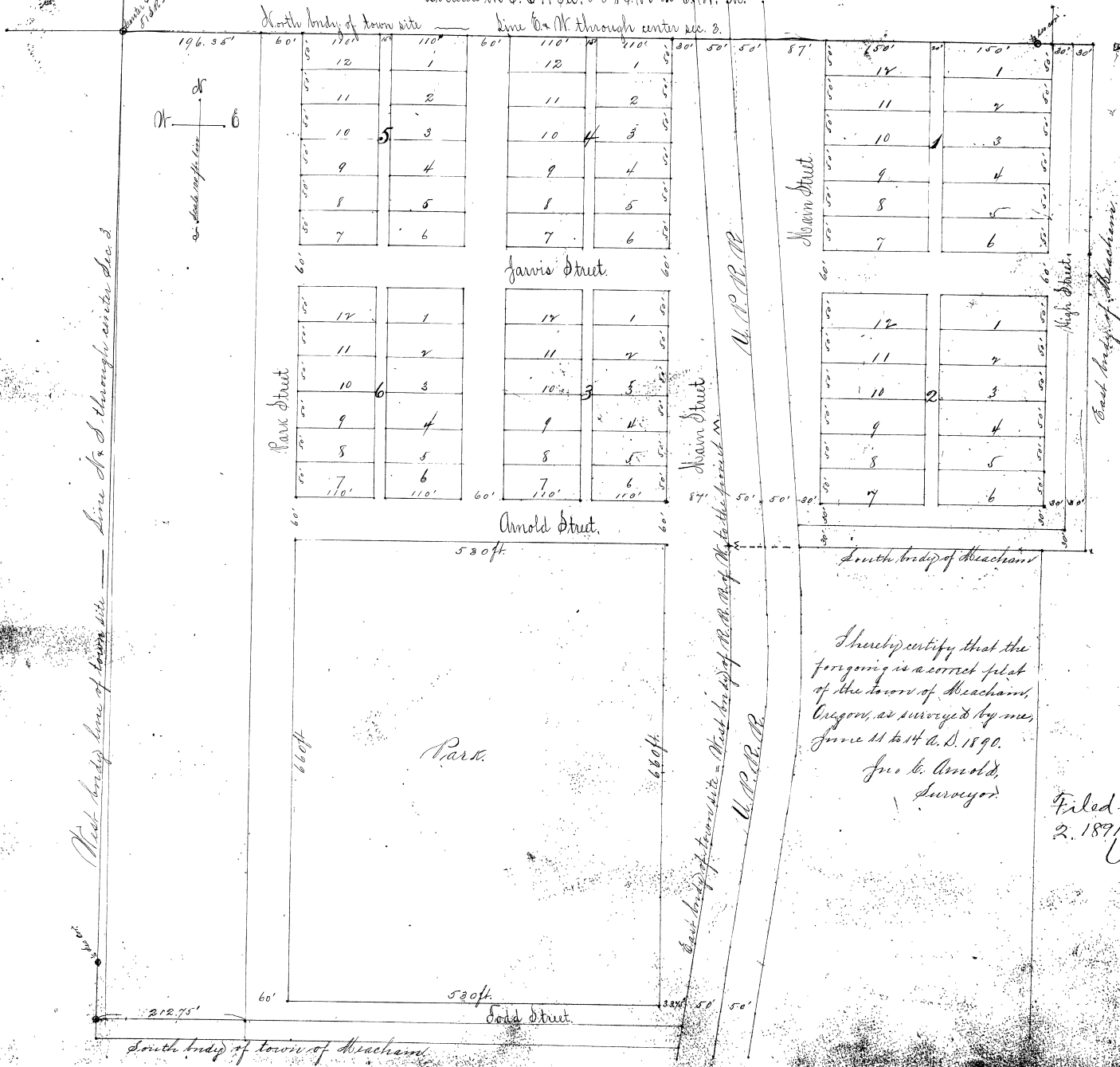

I hereby certify that the foregoing is a correct plat of the town of Neacham, Oregon, as surveyed by me, June 11 to 14 A. D. 1890.

Jno. L. Arnold,  
Surveyor.

Filed for record March 2, 1891 at 8 a.m.

W.M. Pierce  
Clerk