

2018-08 -1-1

PARTION PLAT 2018-08

A Replat of Parcel 1 of Partiton Plat 2017-10,
Umatilla County, Oregon
Township 4N, Range 28 E., W.M.,
Southwest 1/4 of Section 15
for:

Kim & Maria Peterson
1715 SW 11th Street
Hermiston, Oregon 97838

Legal Description:
Parcel 1 of Partion Plat 2017-10 as Filed in Partition Plat Records of Umatilla County.
In Addition to Deed 2015-6290339

SURVEYOR'S CERTIFICATE & NARRATIVE:

I, Ronald V. McKinnis, being a Registered Professional Land Surveyor of the State of Oregon, certify that I have correctly surveyed and monumented the land more particularly described in the Legal Description shown hereon according to ORS Chapter 92 of the State of Oregon.
The purpose of this survey was to reconfigure two tracts of land by Partion Replat, Parcel 1 of Partion Plat 2017-10 & Deed 2015-6290339. This Survey is Based on Primm's Survey for Partion Plat 2017-10. The Basis of Bearing for this survey was the Center line of Gettman Road by the pins that Primm set for the South Right of Way. I found the section Corners as indicated along the West Boundary of Section 15 to establish the East Right of Way line of 11th Street (Hwy #207). I reconfigured the two parcel as directed by the owners and as shown on this Partion Plat. The Initial Point for this Survey was my pin set for the Northwest Corner of Parcel 2.
This survey was performed using a Trimble RTK Total Station.

OWNER'S DECLARATION & DEDICATION:

We, the undersigned owners of the lands as shown on this plat, do hereby acknowledge that we have caused this plat to be created, we dedicate the 15 foot Irrigation Easement as shown on the Face of this plat, we authorized that this Plat be prepared in accordance with the provisions of ORS Chapter 92, and we recognize this Plat as the Official Plat and Map of the Partion as filed in the County of Umatilla, State of Oregon.

Joy Ann Wulff
Joy Ann Wulff
Kim A. Peterson
Kim A. Peterson
Maria E. Peterson
Maria E. Peterson

On this 10th day of May, 2018, the above individuals appeared personally before me and are known to me to be the identical individuals who executed the plat dedication and acknowledged that they did so freely and voluntarily of their own will.

Before me: *Cirenia Gutierrez*
Notary Public for Oregon
My Printed Name is Cirenia Gutierrez
My Commission No. is 972858
My Commission Expires 3-18-2022

APPROVALS:

I certify that I have examined and approved this Partion Plat on this 10 day of May, 2018
Ronald V. McKinnis
Umatilla County Surveyor
I certify that I have examined and approved this Partion Plat on this 22ND day of MAY, 2018
Robert T. Waldner
Umatilla County Planning Director

I certify that I have examined and approved this Partion Plat on this 11 day of May, 2018
Annette Kumpatiek
Hermiston Irrigation District

I certify that I have examined and approved this Partion Plat on this 14 day of May, 2018
Bettina Grout
Umatilla County Tax Assessor

I certify that I have examined and approved this Partion Plat on this 14 day of May, 2018
Bettina Grout
Umatilla County Tax Collector

STATE OF OREGON, }
COUNTY OF UMATILLA }
I certify that this instrument was received and recorded on 6-20-2018
at 2:17 o'clock p m., in the record of PLATS of said County.
YEAR 2018 NUMBER 08
OFFICE OF COUNTY RECORDS
By: David A Stuvland Records Officer
Fee \$ 120.00 No. 2018-6730424

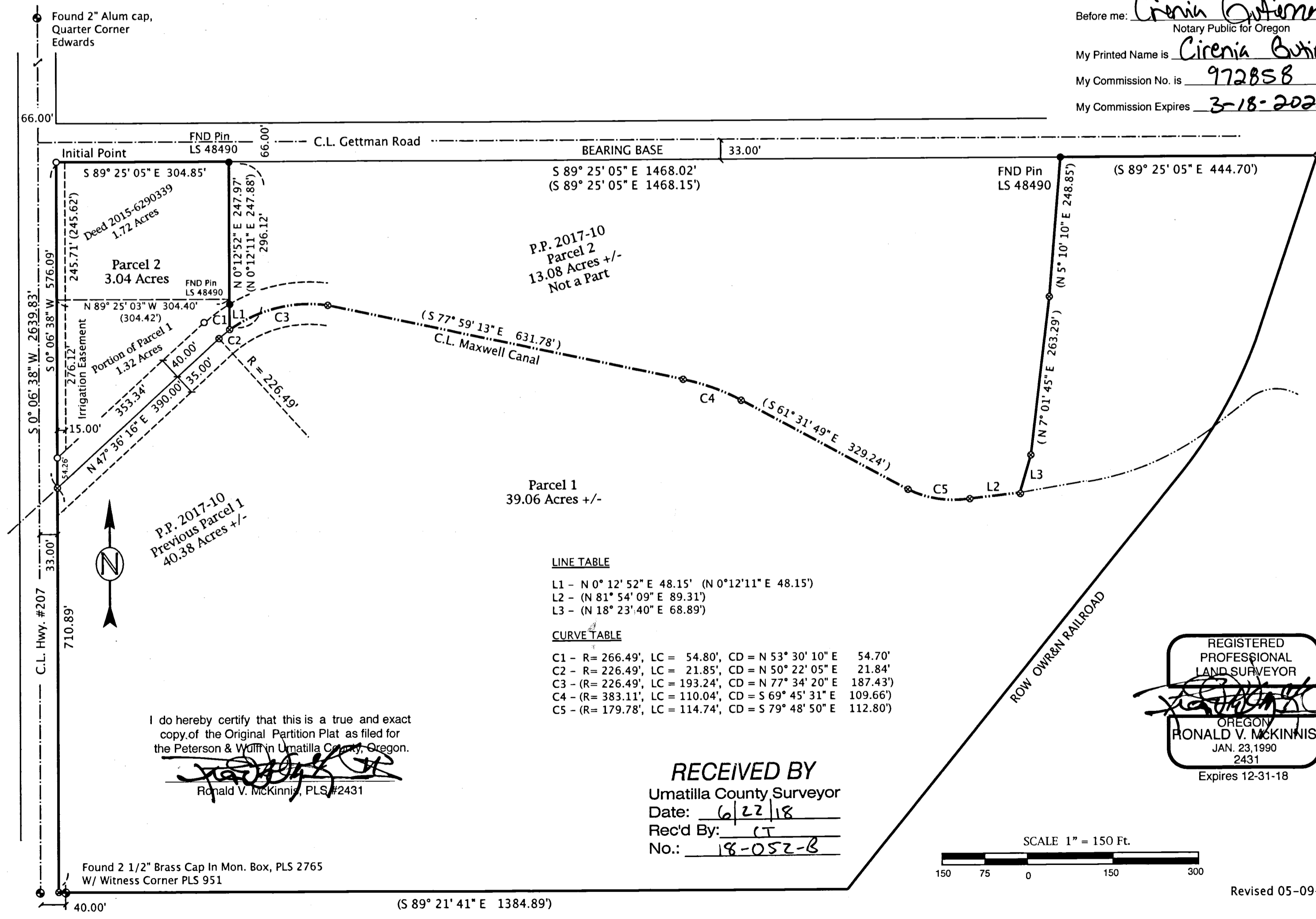

- LEGEND**
- Found Section Monument as Noted
 - Found Monument 5/8" x 30" Rebar W/ Plastic Cap, PLS 48490 or as Noted
 - Set 5/8" x 30" Rebar W/ Plastic Cap, PLS #2431
 - ⊗ CALCULATED POINT - Not Set
 - SECTION LINES
 - Partition Boundary
 - (000) Record - Primm, PP 20017-10

REGISTERED PROFESSIONAL LAND SURVEYOR
Ronald V. McKinnis
RONALD V. MCKINNIS
JAN. 23, 1990
2431
Expires 12-31-18

RECEIVED BY
Umatilla County Surveyor
Date: 6/22/18
Rec'd By: CT
No.: 18-052-B

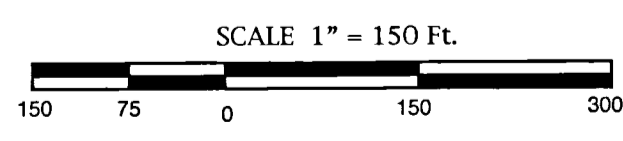

ENGINEERING - LAND SURVEYING - WATER RIGHTS
R. V. MCKINNIS ENGINEERING
79980 Prindle Loop Road
Hermiston, Oregon 97838
(541) -567-2017

I do hereby certify that this is a true and exact copy of the Original Partition Plat as filed for the Peterson & Wulff in Umatilla County, Oregon.
Ronald V. McKinnis
Ronald V. McKinnis, PLS #2431

Found 2 1/2" Brass Cap In Mon. Box, PLS 2765
W/ Witness Corner PLS 951

Revised 05-09-2018