

1999-18

PARTITION PLAT NO. 1999-18
SITUATED IN THE
EAST 1/2 OF SEC. 8, T. 1S. R. 32E.W.M.
UMATILLA COUNTY, OREGON

OWNERS DECLARATION

APPROVALS

KNOW ALL MEN BY THESE PRESENTS THAT I, RONALD E. AND BEVERLY JEAN REESER HAVE CAUSED THE LANDS DESCRIBED IN THE SURVEYORS CERTIFICATE TO BE PARTITIONED INTO INTO PARCELS IN ACCORDANCE WITH THE PROVISIONS OF ORS CHAPTER 92, AS SHOWN ON THE ANNEXED MAP.

UMATILLA COUNTY SURVEYOR
THIS PARTITION PLAT IS HEREBY APPROVED THIS 1 DAY OF March 1999
David H. Khas
COUNTY SURVEYOR

SAID PARCELS SUBJECT TO THE FOLLOWING:
1. ANY RIGHTS OF WAY FOR ANY PUBLIC UTILITIES CROSSING THE DESCRIBED LANDS.

UMATILLA COUNTY TAX COLLECTOR
TAXES ARE PAID IN FULL THIS 9 DAY OF March 1999.
Randa Schultz by B. Domey 3-9-99
COUNTY TAX COLLECTOR DATE

2. ANY EASEMENTS FOR ACCESS ACROSS THE ABOVE DESCRIBED LANDS. Ronald E. Reeser 5-14-99

UMATILLA COUNTY PLANNING COMMISSION
THE ACCOMPANYING PARTITION PLAT IS HEREBY APPROVED THIS 11th DAY OF MAY, 1999, AND APPROVAL DULY FILED
KE Thompson 5/11/99
UMATILLA COUNTY PLANNING COMMISSION CHAIRMAN DATE

Ronald E. Reeser 3/2/99
RONALD E. REESER DATE
Beverly Jean Reeser 3/2/99
BEVERLY JEAN REESER DATE
Beverly Jean Reeser 5/14/99

STATE OF OREGON
SS
COUNTY OF UMATILLA
SUBSCRIBED AND SWORN BEFORE ME ON THIS 2 DAY OF March, 1999.
Linda Magill
NOTARY PUBLIC FOR OREGON
MY COMMISSION EXPIRES May 19, 2001

STATE OF OREGON, COUNTY OF UMATILLA } ss
I certify that this instrument was received and recorded
ON May 14, 1999
at 2:30 o'clock Pm., in the record of
PLATS of said County.
YEAR NUMBER Slide
1999 18

OFFICE OF COUNTY RECORDS
By: GEORGIA MCNAUGHT
Records Officer
Fees \$ 25.00 No. 1999-3510041

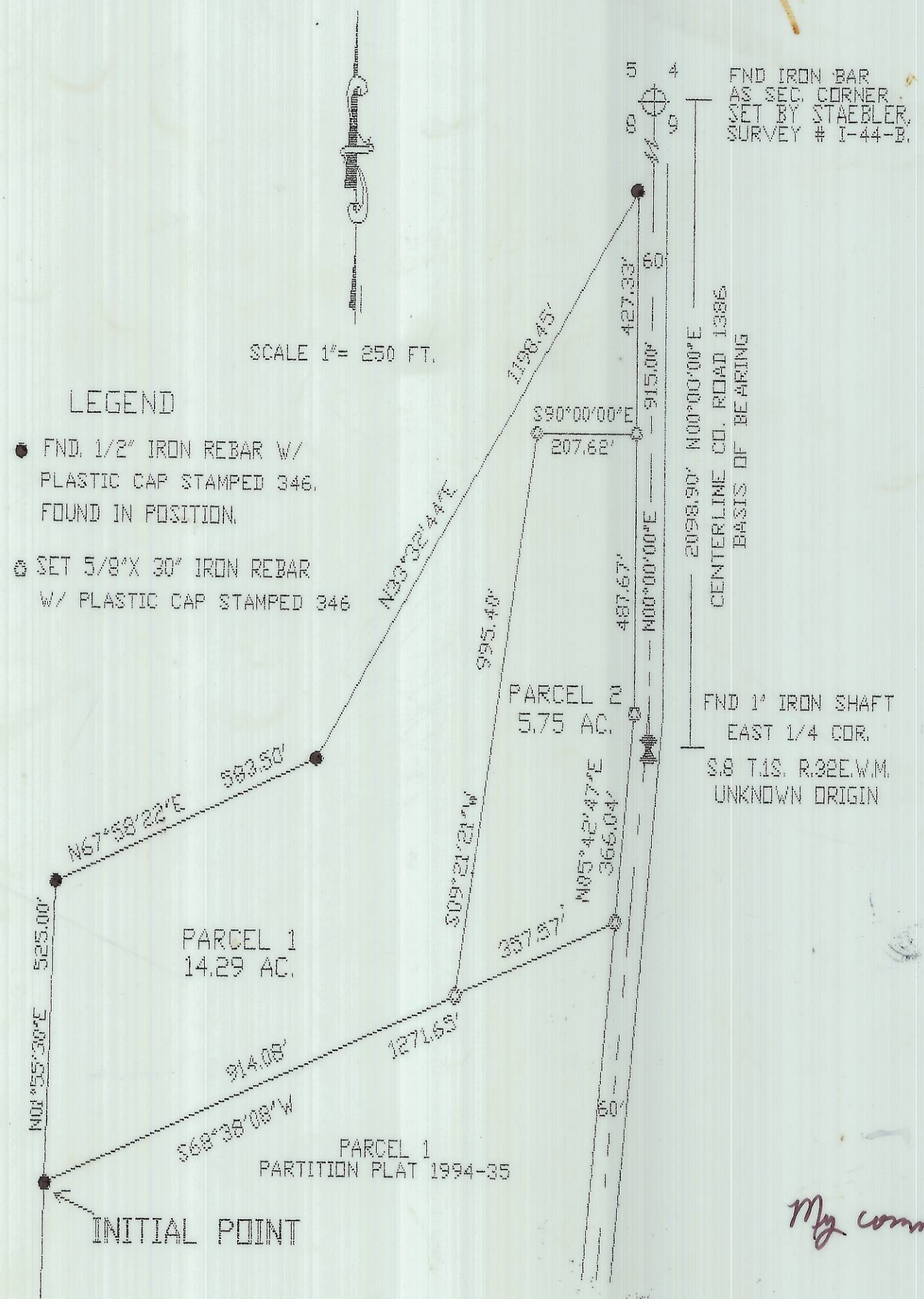

NARRATIVE

THE PURPOSE OF THIS SURVEY AT THE REQUEST OF RON AND BEVERLY REESER LOCATED IN THE E. 1/2, SEC. 8, T. 1 S., R. 32E.W.M. IS A SEQUENTIAL PARTITION OF PARCEL 2, PARTITION PLAT 1994-35.
I DID THIS BY USING THE MONUMENTS IN CO. ROAD 1386 AND THE FOUND PINS OF THE ORIGINAL PARTITION PLAT AND COMPUTATING THE NEW PARCELS AS DIRECTED.
THE BASIS OF BEARING IS THE SECTION LINE COMMON TO SEC. 8 & 9, T. 1S, R. 32E.W.M. UMATILLA COUNTY, OREGON.
A TOPCON GTS 2-B GEODETIC TOTAL STATION WAS USED FOR THIS SURVEY.
THERE IS NO U.S.C.S TRIANGULATION STATION WITHIN 0.5 MILE OF THIS PARTITION.
I HEREBY CERTIFY THAT THIS IS A TRUE AND EXACT COPY

Wayne O. Harris
WAYNE O. HARRIS

SURVEYORS CERTIFICATE

I, WAYNE O. HARRIS, PROFESSIONAL LAND SURVEYOR, REGISTERED IN THE STATE OF OREGON, HEREBY CERTIFY THAT I HAVE SURVEYED AND MONUMENTED THE PARCELS ON THIS PARTITION PLAT, BEING SITUATED IN UMATILLA COUNTY, OREGON. SAID PARTITION BEING DESCRIBED AS FOLLOWS.

LEGAL DESCRIPTION:
LOCATED IN THE EAST 1/2 SECTION 8, T. 1S., R. 32 E.W.M. UMATILLA COUNTY, OREGON.
PARCEL #2, PARTITION PLAT 1994-35
AREA= 20.04 ACRES

WAYNE O. HARRIS
P.O. BOX 586
PENDLETON, OREGON
541-276-7642



RECEIVED BY
Umatilla County Surveyor
Date 5-99
Rec'd By KK
No. 99-70-B

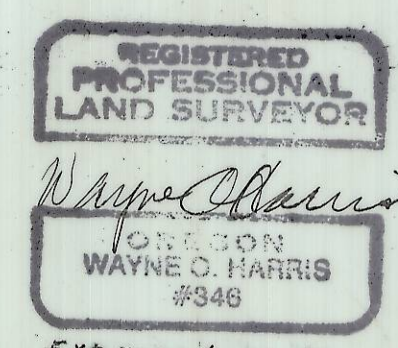

WAYNE O. HARRIS
P.O. BOX 586 PENDLETON, ORE.
541-276-7642
PARTITION PLAT FOR RON & BEVERLY JEAN REESER.
E. 1/2, SEC. 8 T. 1S, R. 32E.W.M.
dwg tf ckh wch 99-05 2/18/99

RECEIVED

NOV - 4 1999

UMATILLA COUNTY RECORDS

AFFIDAVIT of CORRECTION (PARTITION PLAT)

STATE of OREGON)
UMATILLA COUNTY) SS

I, Wayne O. Harris P.L.S. 346, being duly sworn, depose and say that I am the Surveyor who surveyed the Partition Plat known as: 1999-18, as filed and recorded in Subdivision Plat Records of Umatilla County. 1999-3510041

The following correction to said plat is necessary and in accordance with ORS 92.170 I state that the following corrections be made:

- 1. Append the following to the legal description; Excepting the warranty deed to the Columbia Power Cooperative Association as recorded in Book 237, Page 288 of the Deed Records of Umatilla County, Oregon.
- 2. The measured distance, depicted as 2098.90 feet between the controlling Land Corners, should read 2642.08 feet.

Wayne O. Harris
Wayne O. Harris
Registered Professional Land Surveyor # 346

NOTARY CERTIFICATE

Subscribed and sworn to before me this 1st day of November, 1999

Georgia Dunaway
Georgia Dunaway
Notary Public for the State of Oregon
My commission expires 9/27/02

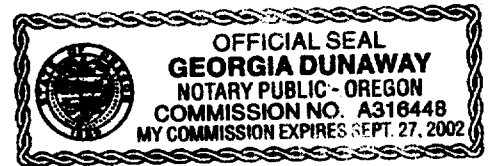

STATE OF OREGON)
UMATILLA COUNTY) SS

I, David H. Krumbein, Umatilla County Surveyor, do hereby certify that said affidavit of correction for 1999-18 has been examined by me and that it complies with O.R.S. 92.170.

David H. Krumbein
David H. Krumbein

Return to
Co. Surveyor





1999-3600700 2 of 2

State of Oregon)
County of Umatilla)

This instrument was received
and recorded on

11-04-99 at 10:30

in the record of document
code type DE-AFF

Location	R360-0700
Document number	1999-3600700
Fee	10.00

Office of County Records

Records Officer